NEWMARKET
WEEKLY NEWS

Thursday, June 12, 2008 | 45p where purchased

STRAW POLL

Junk art voted a winner at annual village festival

– PAGE 2

PROPERTY:

Your guide to homes in the Newmarket area

– STARTS ON PAGE 19

Fatal crash prompts blackspot action bid

BY John Goode

Email: editorial@newmarketweeklynews.co.uk

■ CONCERN . . . residents gather at the scene of the fatal crash to call for improved road safety measures. Picture: Richard Patterson 491072.

PEOPLE living near the spot where an American serviceman died in a road crash have called for measures to improve safety and reduce traffic speed.

Residents of Old Station Road, Cheveley Road and nearby streets in Newmarket turned out for a roadside demonstration of their concerns at the scene of the crash which happened last week.

Senior Airman Benjamin Gonzalez, 24, died when his motor cycle was involved in a collision with a car.

Julian Mitchell, of Old Station Road, said: "There have been a number of accidents over the past few years. A policeman at the scene of one of them said it would take someone to die to get something done. Sadly that has now happened."

He said the bend, where Old Station Road and Cheveley Road meet, was "too fast".

"We're obviously very sorry for the guy who died and his family. He wasn't on the wrong side of the road. This is just a blackspot."

He said cars had ended up in residents' gardens and knocked down walls. Around five years ago a pedestrian suffered serious injuries when a drink-driver mounted the pavement after failing to take the bend.

"We have a lot of children walking up and down the road and we feel it is our turn to have some sort of traffic measures," said Mr Mitchell, a father of two.

He said the road could benefit from flashing signs reminding drivers they were in a 30mph limit.

Other residents spoke of "boy racers" speeding "at 70mph" along the road at nights and drivers cutting the corner.

Chevron signs warning of the bend were not replaced when they were knocked down in one crash, according to some of the residents.

Cllr Chris Turner, Mayor of Newmarket, said: "I feel that entrance to Newmarket is a very quick approach to the Clocktower and a lot of cars go faster than the 30mph limit.

"As mayor I feel that anything that increases safety for people coming in to Newmarket should be looked at. We at the town council will certainly work with Suffolk County Council [the roads authority] to make it as safe as possible."

A Suffolk County Council spokeswoman said there were currently no plans for extra traffic measures at the junction.

She said the county's road safety officer had checked the records and there had been no recorded accidents at the junction in the past three years.

But she said the issue could be reconsidered if the police investigation into the crash showed that new measures were needed.

Cllr Bill Sadler, county councillor for the area, said: "I will ask Rod Sore, the road safety engineer, to look at it and if we need to consider the situation then we will do."

■ Turn to Page 3

A FAMILY BUSINESS ESTABLISHED IN 1978

CambridgeKitchens

30th Anniversary Sale

To celebrate 30 years of designing and installing beautiful kitchens we are giving away a free built under wine cooler, fold down freeview tv, radio & dvd player and a luxury set of pans with all kitchens.

(Offer applies to all kitchens ordered by end of June over £10,000)

COMPLETE DESIGN & INSTALLATION SERVICE INCLUDING ALL ASSOCIATED BUILDING WORK

297 Mill Road, Cambridge
01223 271841
Mon - Sat 9am - 5pm
3 The Avenue, Newmarket
01638 560778
48 Hockerill Street, Bishop's Stortford
01279 501642
Mon - Fri 10.30 - 5pm, Sat 9am - 5pm

KBSA

www.cambridgekitchens.co.uk

MANAGER 'TRIED TO COVER UP' POLLUTION INCIDENT – PAGE 3

NEWMARKET
WEEKLY NEWS
INSIDE YOUR 56 PAGES

>News

4 WINNER
Barbecue fare as prize for reader
5 INJURED
Man hurt in clash at traveller's funeral
6 YOU WRITE
Readers have say on the letters page
11 STABLE TALK
News from around the racing scene

>Entertainment

16 ON STAGE
The magic of seven Harry Potters in one
17 CINEMA
What's showing on the big screen
18 ON THE BOX
All the weekend's viewing at a glance

>Sport

55 TIGERS' WOE
Fans uneasy as the Tigers crash again
56 SEB DELIGHT
Seb Sanders rides to English Classic glory

Meet our team

Nigel Brookes
Editor

John Goode
Reporter

Jo Cloughly
Area Sales Manager

Bev Jordan
Sales Manager

Russell Beaumont
Tele Sales Advisor

Alison Fitt
Tele Sales Advisor

Mark Downing
Motor Sales Executive

Stuart Hickey
Field Sales Representative

Sue Cooper
Receptionist

Your **LOCAL** editorial and advertising office at:
15 High Street, Newmarket, CB8 8LX
Tel: 01638 662581 **Fax:** 01638 660846
Classified advertising: 01223 434343
Key accounts motors: 01223 434220
e-mail: editorial@newmarketweeklynews.co.uk **or** advertising@newmarket weeklynews.co.uk

Number One Newspaper for:
Newmarket, Mildenhall, Burwell, Exning, Fordham, Isleham, Swaffhams, Stetchworth and surrounding villages

VFD VERIFIED FREE DISTRIBUTION
Our distribution figure is independently certified by Verified Free Distribution Ltd for Jul to Dec, 2007, as 16,267.

Newmarket Weekly News is part of the ***Weekly News*** Series with a certified group distribution of 158,251.

■ **FLIGHT OF FANCY** . . . a spectacular insect made of plastic bottles. Picture: 490468.

Villagers' scarecrows help turn junk into art

Story: **John Goode**
Pictures: **Richard Marsham**
Email: editorial@newmarketweeklynews.co.uk

TELEVISION newsreader and correspondent Alex Thomson judged a "junk art" competition for the Turnoff Prize at a village scarecrow festival.

The Channel 4 presenter agreed to visit Barton Mills, where his mother-in-law lives, to judge the contest to find the most worthy piece of recycled art in the style of the Turner Prize.

The winner, Roy Murfett, of Mildenhall Road, Barton Mills, received the award which was made out of recycled vinyl records.

The prize was the new addition to the Barton Mills Scarecrow festival this year.

The festival, which has previously won the village a place in the *Guinness Book of Records*, involves most of the residents creating their own scarecrows which go on show throughout the weekend.

Among the more spectacular creations was a mammoth in a representation of a scene from the film *Ice Age*.

The event is not held every year but this year's was the seventh.

Previous festivals have raised thousands of pounds for the preservation of the village church and other local causes which will also benefit from this year's event.

■ **SHINING EXAMPLE** . . . Louie Hampshire, two, sizes up one of the scarecrows. 490470.

■ **INVENTIVE** . . . above from left, a scarecrow with a lot of bottle and a new take on recycling. 490471/69.

Council call halt to £3m scheme to revamp HQ

BY **John Goode**
Email: editorial@newmarketweeklynews.co.uk

PLANS to spend up to £3 million on refurbishing offices of a council which is likely to go out of existence have been halted.

Members of Forest Heath District Council have voted, as expected, to shelve plans to update the council's headquarters in College Heath Road, Mildenhall.

Last month the council's controlling Conservative group said they would be recommending that the plans were halted until the outcome of the current Local Government Review is known.

The council has already voted for a merger with other councils to form a new west Suffolk unitary authority which would take on functions currently carried out by Suffolk County Council.

The county council is bidding for a Suffolk-wide unitary authority which would take over all seven district and borough councils. The results of the review are due to be announced at the end of the year,

A special meeting of Forest Heath was held after its project board became "increasingly concerned".

A council spokeswoman said the vote to halt the scheme was unanimous with support across all parties.

"At the meeting, members made a unanimous decision to halt the works because this uncertainty meant that an accurate specification of works at this stage would be difficult," she said.

"However, members stressed that they still want to make improvements to working conditions for staff to support their delivery of quality services and agreed work on routine repairs and maintenance."

Cllr Geoffrey Jaggard, leader of the council, said: "We have decided to halt the project because of the uncertainty that has been posed by the Local Government Review as it's now unclear how the building will be used in the future.

"However, we will be fighting to retain a significant base here in Mildenhall for the local delivery of public services irrespective of the outcome of the LGR. In the meantime, we are keen to undertake important maintenance work and to meet staff requirements for an improved working environment."

Practical boost for cyclists at BMX track

YOUNG BMX cyclists have been given tools to help maintain their new track and shelter.

Builders' merchants Ridgeons have given teenagers the tools for the track on Newmarket's Studlands Park Estate, near the company's branch in the town.

Work on the track, which is being carried out after Newmarket Community Partnership obtained £30,000 funding from the East of England Development Agency, is nearing completion.

The youngsters, students at Newmarket College, have been involved in redeveloping the old track and have been working with professional track builders.

A youth shelter and an equipment container are being provided as part of the project.

Sue McAllister, of Newmarket Community Partnership, said the youngsters were grateful for the tools.

Steve Sinclair, Ridgeons branch manager, said: "We welcome opportunities to become involved with projects in the local community especially when the work involves young people. We wish them luck in the future and hope they have many years of enjoyable riding."

■ **WHEEL GENEROUS** . . . Julian Hardy, 16, foreground and, from left, Steve Sinclair from Ridgeons, Lewis Shirley, Jake Morgan, Marcus Stevens, all 16, Sam Cassidy from Ridgeons, Sue McAllister from the Community Partnership, and Lisa Collins from Newmarket College. Picture: Richard Patterson 490837.

Tributes to founder member of council

TRIBUTES have been paid to a former councillor who has died after battling with cancer.

Two former mayors of Newmarket have spoken of the contribution John Howell made to the town.

Mr Howell, 79, was one of the original members of the town council when it was formed in 1999.

He had been a leader of Neighbourhood Watch in Newmarket and was an outspoken critic of the problems caused to residents by late-night revellers visiting the town's nightclubs.

He was also a leader of the local branch of Suffolk Preservation Society.

During his working life he had been general manager of CI Caravans in Newmarket.

Cllr Bill Burch, who has just stood down as mayor, said: "He was chairman of the development and planning committee on the town council for four years and did a good job for us.

"He spoke well and was able to get his point across. I'm sorry to see him go."

Cllr Robin Millar, mayor in 2003-4, said: "He cared very passionately about Newmarket and represented the views of his residents.

"I shall miss him."

■ **MISSED** . . . John Howell.

Mr Howell, died at his home in The Avenue, Newmarket, on June 4.

He is survived by his wife Wendy and three children.

A private family funeral was held yesterday in Bury St Edmunds.

His family has asked donations in his memory to be made to Marie Curie Cancer Care through funeral directors L Fulcher, of 80 Whiting Street, Bury St Edmunds IP33 1NX.

Fatal crash prompts call for action on blackspot

■ **From Page 1**

The American serviceman who died in the collision had only just moved to Newmarket.

Senior Airman Gonzales, a bomb disposal expert, had been assigned to the Lakenheath Air Force base on May 8 and was in the process of moving into his new home.

He died on the day USAF officers were having talks with Suffolk County Council officials and the police about measures to reduce deaths and serious injuries to visiting US service personnel and their families on the county's roads.

The meeting was told that the number of deaths involving Americans had reduced in recent years due to improved education and other schemes run by the bases.

Manager's 'cover-up' of pollution incident

A SEWAGE works manager tried to cover up a discharge of ammonia into a water course by falsifying records.

The manager also got rid of a worker's personal diary which gave details of the incident, a court heard.

While officials from the Environment Agency were investigating the incident at Newmarket sewage treatment works, there was another incident which polluted the River Snail as far as Soham and led to the deaths of around 1,000 fish.

Anglian Water Services, which runs the sewage treatment works, admitted three charges under the Water Resources Act at a hearing at Sudbury magistrates' court. The company also asked for a fourth offence to be taken into consideration.

BY **John Goode**
Email: editorial@newmarketweeklynews.co.uk

But the hearing was adjourned after Paul Loughran, the company's solicitor, said the company did not accept the version presented to the court by the Environment Agency.

The two sides are due to exchange documents in an attempt to reach an agreement before the next hearing, at Bury St Edmunds Court on Friday, July 25.

Angela Morris, prosecuting for the Environment Agency, said the company had committed "serious breaches" of an agreement allowing discharges from the sewage works to flow into the Newmarket Number One Drain in January and September 2006.

"The first matter was a most grave breach and was discovered as a result of random testing," she said.

But she said the manager of the works at the time, Paul Hunter, had "removed essential data from a log book."

He also falsified records and put pressure on other employees to lie about the incident.

She said one of the employees acted as a "whistle blower" by telling the company's senior management what had happened. But his personal diary was taken away by Mr Hunter and the details were "lost."

Miss Morris said Mr Hunter was later sacked for gross misconduct.

She said the incident in which fish died happened in July 2006, as the first incident was being investigated.

Homes backing on to the river at Soham were not only subjected to the smell of sewage but also the sight of dead, dying, or distressed fish floating in the water.

She said that alarms were ignored at Anglian Water's control centre which would have alerted engineers to the problem.

"There was a very serious managerial failure in respect of procedures at the treatment works which caused ammonia and effluent to reach a water course," she said.

She said the offence that the company wanted taken into consideration happened in April this year.

But Mr Loughran denied there had been serious managerial failures and said the agency had "misinterpreted" some of the technical information.

He said the alarms were "overlooked" in July. But he said there was a reason for doing so.

ATTENTION
All our Reward Card Customers
DOUBLE REWARD CARD DAYS:
18th & 19th OF JUNE 2008
Best time to apply for a Reward Card if you haven't already got one
New Management Welcomes you to Number 1 Toy Store in the Region
MOONS
85 High Street, Newmarket
CB8 8UG (opp. Abbey) 01638 663147
9.00am - 7.30pm
We won't be beaten on Price, Quality or Service

Abbots Ripton Hall
www.abbotsriptonhall.co.uk
Garden Show
Open 10am to 6pm
21st & 22nd June 2008
Entry: Adults £7
Children under 15 FREE
Art Show
Over 100 Trade Stands
Catering & Afternoon Tea
Garden Open
Show Gardens
School Competition
Antiques Valuations by Cheffins
Abbots Ripton Hall, Huntingdon, Cambridge PE28 2PQ Off A1(M) or A14
Phone: 07802 282193
In aid of Cambridgeshire Red Cross, WI, Rotary, Ormiston & other local charities.
Sponsored by Cambridge Evening News

■ EXCITED . . . Lynda Smith, winner of the competition sponsored by Eric Tennant, centre, of Eric Tennant's Butchers, with Stuart Hickey from the *Weekly News*. Picture: Keith Jones 489605.

Lucky Lynda is a winner

LUCKY *Weekly News* reader Lynda Smith won barbecue meat worth £30 in our Summer Sizzler contest.
Her entry was chosen from the scores of correct answers to the 10 questions about advertisers on the Summer Sizzler page last month.
Mrs Smith, a 55-year-old teacher from Ashley Road, Cheveley, was presented with a voucher by butcher Eric Tennant, who sponsored the contest, and Stuart Hickey, *Weekly News* field sales executive. She said she was "very excited" about winning the contest and would use the voucher when the weather was more suitable for barbecues.

Drugs case man fined for theft

A NEWMARKET man accused of supplying the heroin substitute methadone to a mother who was later found dead, has appeared in court.

Damien Jared, 34, of Paul Mellon House, Howard de Walden Way, is charged with supplying the Class A drug to Eileen Conlon, 37, who died at her home in Periman Close in December last year.

He was remanded in custody for that case to appear at Sudbury Magistrates' Court on June 30.

When he appeared in court at Bury St Edmunds, Jared was jailed for a total of 70 days after he admitted four charges of theft of beer and crisps from Newmarket's Hyperion Garage in Bury Road, theft of sandwiches from the Bakers Oven in Newmarket High Street and being in breach of a conditional discharge imposed for theft in October last year.

He was also fined £50 for possession of cannabis.

Stolen car found in ditch

A CAR stolen from Newmarket was later found in a ditch about seven miles away.

The red Fiat Uno was taken from a garage block at Aureole Walk, on Newmarket's Studlands Park Estate, and was found in Common Road, Weston Colville.

Anyone with information about the incident, which happened between 10am on Sunday, June 1, and 8.15am the following day, should call Pc Peter Griffith at Newmarket police on (01284) 774100 or Crimestoppers on 0800 555111.

Drink crime campaign for Euro 2008 matches

POLICE and council officials will be making checks at pubs and other licensed premises during the Euro 2008 football tournament to tackle drink-related offences.

Although England is not playing in the tournament, games are expected to be shown at a number of licensed premises.

Forest Heath District Council and Suffolk Police are staging the special campaign.

They will be looking out for under-age drinking, flouting the smoking ban, nuisance, noise and litter as well as more serious violence.

Councillor Eddie Stewart, member champion for community safety, said: "We want everyone to enjoy this great festival of football, but to enjoy it safely and responsibly.

"Our similar campaign during the World Cup was very successful and I look forward to working closely with the police again. Where crime and anti-social behaviour are concerned we are a zero-tolerance council."

Chief Insp Michael Holdsworth, district police commander, said: "This partnership approach will help to maintain a safe, friendly environment for those watching the football in licensed premises across Forest Heath.

"We will be working with licensees to re-enforce the message that any alcohol-fuelled disorder which spoils the enjoyment of others will not be tolerated, and anyone causing trouble during this tournament will be firmly dealt with."

Fair to open with Samba

A FIRST midsummer fair will be held at Red Lodge, near Newmarket, on Saturday, June 21.

The organisers of the event, at the village's Millennium Centre, are hoping that it will become an annual attraction for villagers.

Suffolk Samba School of Dance will open the event at midday. Among the side shows will be the chance to see one of the local community police officers in the stocks.

Newmarket Tile Centre
Open 9-5 Mon-Sat, 10-5 Thurs

• Bathrooms
• Kitchens
• Walls
• Floors
• Under floor heating
• Ceramics
• Porcelain
• Slates
• Natural stone
• Adhesives
• Tile trims
• Tools

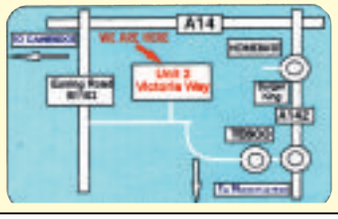

01638 666156
Unit 2 Victoria Way, Studlands Ind. Estate, Newmarket, CB8 7SH

SLASHED PRICES FOR SPRING

WE CAN'T BE BEATEN AND WON'T BE ON PRICE!
All our Conservatories have:
1) 35mm Roof
2) Internal Beaded Doors
ALL AT UNBELIEVABLE PRICES
Sheds from £140
SHOWSITE
Open 7 days
Sat & Sun 10am to 4pm
LEY-BROOK
01353 860633
Sharmans Garden Centre
Camel Road
Littleport Ely Cambs
TRADE ENQUIRIES • WINDOWS • DOORS AND CONSERVATORIES • OPEN 7 DAYS

Man badly hurt in clash at traveller's funeral

A MAN suffered a serious head injury when a traveller's funeral ended in violence.

It was reported that a man was attacked with a machete in the clash at a burial ceremony at Newmarket cemetery.

The funeral service, of 73-year-old Sophie Penfold, had earlier been held peacefully at the town's St Mary's Church.

There was a procession with floral tributes on lorries and other vehicles to the cemetery where a number of members of travelling families are buried.

Mark Rodman, churchwarden and organist at St Mary's, said: "There were about 100 people at the service, conducted by the vicar, the Rev John Hardy, and it was all peaceful at the church.

"It was only afterwards that we heard this had happened."

It was reported that different family factions armed with iron bars and other weapons clashed at the burial. The funeral directors, based in Nottingham, organised the ceremonies.

BY John Goode
Email: editorial@newmarketweeklynews.co.uk

Crime officers were at the cemetery after the incident and extra police patrolled the town afterwards looking for those involved in the incident.

Colin Lee, of Frampton Close, Newmarket, who passed the scene, said: "There was a blue tent at the cemetery and what looked like scenes of crime officers in white suits."

A Suffolk police spokesman said a man was taken to Addenbrooke's Hospital with a serious head injury which was later said to be "not life threatening". He was discharged two days later.

Anyone with information about the incident should call Newmarket CID (01284) 774100 or Crimestoppers 0800 555111.

■ CLASH . . . police at Newmarket cemetery, where a fight after a traveller's funeral resulted in one man being taken to hospital with a serious head injury.

Picture: David Johnson 489928.

O2 has eye on allotments site

A CONTROVERSIAL mobile phone mast could move to an allotment site.

Phone company O2 is currently involved in talks about finding an alternative site for the mast which has been erected outside Newmarket College.

Students have organised a petition to have the mast, in Exning Road, moved to a new location and councillors have pressed the firm to find a suitable site.

There was anger from residents who said they had not been consulted when the mast first appeared.

Forest Heath District Council has admitted that it slipped up by failing to respond to a notification about the mast within the statutory 56-day period which allowed the company to go ahead with the installation.

Local MP Richard Spring has also criticised the location.

The district council has been involved in talks with O2 which says the only suitable alternative is on nearby allotments.

Warwick Hirst, a district and town councillor, told a town council meeting: "The latest I have heard is that there is only one suitable site which satisfies the requirements of O2 and is away from residential areas and that is in the middle of our allotments at Field Terrace Road."

He said that the town council would want to comment if the site appeared to be a viable alternative to the existing one.

The cost of moving the mast, which is not yet in operation, has been put at around £150,000 by O2.

redsquare interiors

Interior Design at your fingertips...

Red Square Interiors
Interior Design & Home Staging Specialists

Interior Design is not just about creating a room with whacky colour schemes and designs, it's about listening carefully to what the client wants and what ideas the client already has. Only then do we recommend a design and style that's in keeping with the initial client brief.

- Design Advice
- Project Co-ordination and Management
- Consultancy
- Flooring, Lighting, Furniture & Accessories
- Curtains, Blinds and Soft Furnishings
- Upholstery
- Personal Shopper Service

Red Square Interiors is a young, innovative company specialising in quality Interior Design services. A locally based Newmarket company, we offer an outstanding , dynamic service to our clients.

Contact our Sales office at Red Square Interiors to book your FREE initial consultation.

T: 01638 662445 M: 07918 731519
E: carolyn@redsquareinteriors.co.uk W: www.redsquareinteriors.co.uk

SPOILT FOR CHOICE...

GREAT CHOICE AND EXCELLENT QUALITY FROM BRECKENRIDGE.

At Breckenridge we give you a wide choice of conservatories and orangeries constructed in either Timber, Aluminium or PVCu. With our expert design and build service we can help you create the most beautiful addition to your home at prices starting from only £12,000.

CONSERVATORIES & ORANGERIES
Call now for your free design consultation

0845 070 1967
www.breckenridgeconservatories.co.uk

BRECKENRIDGE

SHOWROOM AT: SAWSTON PARK, LONDON ROAD, SAWSTON, CAMBRIDGE, CB2 4TR

Family Announcements

Deaths

FULLER. Gilbert Andrew George Fuller, of North Street, Burwell, passed away peacefully in Addenbrooke's Hospital, on Wednesday, June 4th, aged 86 years. Much loved father of Catherine, Janet, Angela and Edmund, dear father-in-law of Roger, Jack, Malcolm and Louise, loving grandad of Matthew, Nathaniel, Alexandra, George, Amy and Sam. Thanksgiving service at Burwell Baptist Chapel, on Monday, June 16th, at 10.00am. Donations only please, if desired for Burwell Baptist Chapel will be gratefully received at the service or sent c/o Southgate of Newmarket Funeral Directors, 25 Duchess Drive, Newmarket. CB8 8AG.

LLOYD. Susan, of Rosebery Way, Newmarket, passed peacefully away after a short illness in the Newmarket Hospital, on Thursday, June 5th, 2008, aged 55 years. A dearly loved mother of Gemma and Sarah and a much loved daughter. Funeral service at the West Suffolk Crematorium, Thursday, June 12th, at 12.00noon. Southgate of Newmarket Funeral Directors, 25 Duchess Drive, Newmarket. CB8 8AG.

TUTTE. Joe, of Exning Court, Exning, passed away peacefully but suddenly at his home, on Tuesday, June 3rd, 2008, aged 78 years. A dearly loved husband of Doreen and a much loved father and grandfather. Funeral service at the West Suffolk Crematorium, Friday, June 13th, at 3.00pm. Donations, if desired, to Parkinson's Society c/o Southgate Funeral Directors, 25 Duchess Drive, Newmarket. CB8 8AG.

Acknowledgements

EASTON. June and the family of the late Eric, would like to thank all relatives, friends and neighbours for their cards and kind messages of sympathy received during their recent sad loss. A special thanks to the Rev'd Tony Barker for conducting such a comforting service, to Richard Stebbings for the dignified way the funeral arrangements were carried out and for the donations received for Cancer Research UK in memory of Eric, for which a total of £315.00 was raised. Please accept this as the only acknowledgement.

HUNT. Carol and the family of the late Peter, of Sawston, wish to thank all kind relatives, friends and neighbours for their cards, letters, messages of sympathy, floral tributes and donations received in their recent sad loss. A special thanks to Carol's work colleagues, thanks also to all who attended the funeral service at the crematorium, a very special thanks to the Rev'd M Goater and R Skeates Funeral Directors for their care and attention.

Births

MORRISON
Robin and Caroline (nee Wake)
are pleased to announce the safe arrival of their daughter
MATILDA (Tilly) RUTH
born on June 1st, 2008, a sister for Pippa and second grandchild for Mrs Delia Wake

Contact your Local Team
Newmarket Weekly News
01638 662581

Funeral Directors

Richard Stebbings Funeral Service Ltd

- Independent family business
- Personal 24 hour service
- Private Chapel of Rest
- Pre-payment funeral plans
- Monumental masonry
- Floral tributes

Funeral Director: Richard Stebbings Dip FD, LMBIFD
Member of the Independent Funeral Abitration Scheme

Kendal House, Cambridge Road, Impington, Cambridge

NATIONAL

01223 232309

Cambridge Newspapers

Cherish the memories

FAMILY NOTICE ONLINE SERVICE

All notices appearing under 'Deaths', 'Acknowledgements' and 'In Memoriam' also appear on our website.

Each notice has its own Guest Book for you to leave your messages of condolence.

SIMPLY VISIT
www.cambridge-news.co.uk/cambridge-news-familyannouncements

WEEKLY NEWS Letters

THE *Newmarket Weekly News* welcomes your views. Write to: Readers Letters, Newmarket Weekly News, 15 High Street, Newmarket, CB8 8LX or send an e-mail to *editorial@newmarketweeklynews.co.uk*
Please be as concise as possible and attach your full name, address and telephone number.

Scheme will enhance gateway

Sir, I would like to respond to Mr Derek Notley's letter of last week (Traffic problem was met with surprise).

I was the councillor who explained the proposed changes to the Clocktower junction in Newmarket, and in answer to Mr Notley, I do know Newmarket extremely well, it's my home town. I was born in the town and have lived in and around Newmarket all my life.

I am familiar with the Clocktower junction (I use it most days like all local residents) and I am aware of local traffic problems and issues. I do however confess I did stumble over a question relating to the Waitrose junction, as I did not have a plan of that junction with me showing the proposed traffic flows, and for this I apologise.

The scheme for the Clocktower and the connecting roads of Exeter Road, Fred Archer Way and Fordham Road is essentially the same as that shown at the exhibition in April 2006 and formally accepted by the town council at their meeting on 25th February 2008.

I attended this meeting along with two officers from the county council who have been working on this scheme throughout.

The scheme has been tested using traffic models based upon actual traffic counts and has been found to be the best solution for the situation, given the constraints of the location.

The current situation does not in any way cope with the huge influxes of extra traffic from race meetings or diversions from the A14 and it would require large scale demolition of the centre of Newmarket to accommodate the sort of traffic flows that these events generate. What can be said is that the new scheme will cope far better and with vastly improved safety than the existing junctions.

The new scheme will, more importantly, also deal with the day-to-day traffic situation in Newmarket with improved safety and functionality than the existing situation.

It will also provide a much improved and enhanced gateway, making it an attractive entrance into this important town.

I have followed this project through the three years I have been elected to represent our town. I have attended the public consultation, talked directly to residents hearing their concerns, and responded to letters and emails, ensuring this is fed into the planning process. The county council has consulted with representative bodies in the town, traders, police, and the horseracing industry, regarding the timing of this work and the responses we have received have been very positive.

This is an important issue for the town and I have tried to represent the views of all concerned throughout the time I have been involved.

Councillor Lisa Chambers
Suffolk County Council
Newmarket & Red Lodge Division

Doing their best to get what the public wants

Sir, Regarding the uproar about the monstrosity being built on the Bury Road in Newmarket: the public are blaming planning officers and members of Forest Heath District Council – I would like to stick up for the members of the planning committee who, in my experience, always do their very best to support the wishes of the people who elected them.

When these plans first came in front of members of the planning committee, officers recommended approval but members went against their recommendations and thought it would be an eyesore.

Members suggested that Highland Homes put in new plans that were more in keeping with the area, which they did. A second set of plans was drawn up but members who viewed these at Bedford Lodge Hotel in Newmarket rejected these too.

A third set of plans was drawn up and members recommended that these should replace the original plans and be approved. However, it didn't happen, it was too late, again, the officers did not advise we were time-barred and therefore our approval was worthless.

Whose fault was this? Not the members but the planning officers.

Yes, you do get one or two members who always vote with officers (I call them "yes men") but on the whole members do the very best they can to support what the public wants, however, sometimes they are prevented from doing so by the actions of the officers as it is an officer-led council.

Councillor Terry Waters
Forest Heath District Council
West Row

MEMORY LANE

Where and when?

■ THIS week's photograph, from our archives, shows a special event in Burwell.
Do you know what the event was? Do you know where it was held? Do you know any of the people pictured or when the picture was taken?
Send your answers to: Memory Lane, *Newmarket Weekly News,* 15 High Street, Newmarket, CB8 8LX by Tuesday morning.

Picture: 488367.

■ LAST week's photograph, from our archives, showed activities at the Guides Open Day at Ashley House, Newmarket. The picture was taken in 1982.

Picture: 488372.

Motorists hit body of bridge plunge man, 24

DRIVERS failed to stop after hitting the body of a man who jumped into the fast lane of the A11.

One driver did not stop until reaching Stansted after the incident, which occurred at Red Lodge, near Newmarket.

Scott Rees, 24, jumped off a bridge over the busy dual carriageway after becoming depressed over the break-up of his relationship with his partner and future contact with his young daughter.

Some of his remains were found under the car when the driver called Essex police to report that it may have hit an animal.

A number of other vehicles, including a lorry, struck the body and some drivers have never been traced by the police.

Suffolk coroner, Dr Peter Dean, recorded that Mr Rees, of Durham Way, Wyton, near Huntingdon, took his own life.

The inquest at Bury St Edmunds heard Mr Rees made a number of attempts to commit suicide during the year leading up to his death, on December 11, 2006.

BY John Goode
Email: editorial@newmarketweeklynews.co.uk

On one occasion he tried to jump off another bridge after being made redundant, but he was stopped by the police.

He had also taken an overdose and, in the month before his death, had pleaded with doctors to "section" him under the Mental Health Act because he wanted to kill himself.

Mr Rees was kept in the mental health ward at Hinchingbrooke Hospital overnight on a voluntary basis and discharged himself the next morning, the inquest heard.

Pc Adam Williams, who investigated the incident, said Mr Rees's work van was found parked on the bridge on the offside of the road with one wheel on the kerb. There was an almost empty bottle of vodka in the cab.

He said there had been an exchange of text messages between Mr Rees and his partner Kerry Kapry before he jumped off the bridge.

One driver reported seeing him get out of his van and climb over the bridge parapet before falling into the road.

Pc Williams said it would have taken just half a second for him to fall about 15ft onto the road shortly after 7.15pm.

The first car driver managed to swerve to avoid Mr Ree's body, but others were unable to avoid hitting him.

Pc Williams said drivers would have had "little chance" to avoid the body.

The inquest heard there had been an internal inquiry by the Cambridgeshire and Peterborough Mental Health Partnership Trust following the incident, and a number of recommendations about improving procedures had been made.

Doctors involved in treating Mr Rees gave evidence at the inquest.

Haul taken from truck

THIEVES got away with satellite navigation equipment, an iPod and a black holdall after breaking into a parked breakdown truck.

The alarm on the Mitsubishi truck was triggered and two men were seen running off after the incident, in New Cheveley Road, Newmarket, at around 11.30pm on Sunday, May 25.

The men ran off towards the nearby allotments.

One was described as 5ft 9in tall, slim and with long dark hair. He was wearing dark jogging bottoms and a jacket.

The other man was said to be wearing similar clothing.

Anyone with information should call Pc Sharon Coe at Newmarket police (01284) 774100 or Crimestoppers 0800 555111.

apt PLASTICS LTD
SUPPLIERS AND INSTALLERS
TRADE COUNTER OPEN TO THE PUBLIC

- PVC-U Windows/Doors
- Conservatories
- Porches
- Carports
- Fascias and Guttering
- Underground drainage
- Supply or supply and fit!

Apt for the complete installation service carried out by our own experienced teams

Showroom open: Mon-Fri 7.30-4.30pm Sat 8am-12pm

(01638 668400)
Unit 3 Goodwin Business Park • Newmarket • Suffolk

You're Furnished
New Home

You can now view our astonishingly low-priced furniture in our stylish new showroom. Which is actually next-door to our existing location, but much easier to find, as it fronts onto Cambridge Road. We'll be in GE Sworders premises just up from the traffic lights.

But our address is the only thing that's changed. You're Furnished will still be selling exactly the same fine furniture that well-known high street stores sell - but for HALF the price.

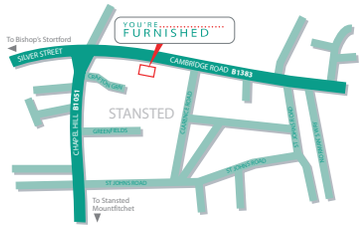

14 Cambridge Road,
Stansted CM24 8BZ
Open Mon-Sat 10am - 5pm,
Sun 11am - 4pm

Unit 1, Waltham Hall Industrial Estate,
Waltham Hall Farm, Bambers Green,
Takeley CM22 6PF.
Open Mon-Sat 10am - 5pm, Sun 12pm - 4pm

YOU'RE FURNISHED

SWWW23

01279 815 028

Memories of when town went to war . . .

PERSONAL recollections of life in Newmarket during the Second World War are included in a new book published by the town's Local History Society.

The book *When Newmarket Went to War* was launched at a reception at Palace House Mews last week.

It includes some hilarious stories about the escapades of the real "Dad's Army" in the Newmarket area as well as more serious memories of the times.

There are also a number of previously unpublished photographs which have been given or loaned to the society.

The book, compiled by Sandra Easom, the vice-chairman of the society, is a follow-on to its previous publication *One Afternoon in February* which told the story of the bombing of the town in 1941.

The latest book is available from Tindalls in the High Street, priced £8.

■ **RECOLLECTIONS UNCOVERED** . . . from left, Eric Dunning, chairman of Newmarket Local History Society, with Bill Brown, chairman of the Newmarket branch of RAFA, Bill Sadler, chairman of the Newmarket branch of the Royal British Legion (RBL), Bill Birch, former town mayor, and Sheila Jeffery, standard bearer of the RBL Women's Section. Picture: Keith Jones 490264.

Scheme to make roads safer for horses and cars

NEW measures to improve safety for racehorses and motorists in Newmarket will be unveiled next week.

Jockey Club Estates called in a consultant to look at the issue after a horse died and its rider was seriously injured in a collision with a car 18 months ago.

The driver of the car was later fined and banned from driving after admitting careless driving.

The crash happened at the horse crossing in Bury Road, Newmarket – one of the busiest crossing points in the town during the morning exercise time for racehorses.

Jockey Club Estates, which is responsible for the gallops and horse walks in the town, has called a public briefing to outline the proposals.

The measures are understood to include

BY **John Goode**
Email: editorial@newmarketweeklynews.co.uk

different coloured anti-skid road surfaces at horse crossings within the town and additional measures at crossings on roads which have a 60mph limit.

William Gittus, managing director of Jockey Club Estates, said: "With up to 2,500 horses using the training grounds every day, Newmarket is the largest training centre in the country and the headquarters of British racing.

"To access different parts of the training area, many horses cross public roads at the numerous dedicated crossing points, in and around the town."

He added: "With more horses on the Heath and more motorists on the road, the risk of accidents at crossing points increases."

Mr Gittus added: "As the body responsible for managing the training grounds, we have spent the past 18 months working with highways specialist, Pat Eggenton, from EAS Transport Planning, to produce improvement plans for the crossing points, making them safer for riders, horses and motorists.

"Highways officers from both Suffolk and Cambridgeshire County Councils, along with numerous other individuals and organisations, have been consulted during the process."

The briefing will take place on Wednesday, June 18, at 6.30pm at the Jockey Club Rooms in Newmarket High Street.

Anyone interested in attending the meeting should contact Sharon Thompson at the Jockey Club Estates office on (01638) 664151 or by email at *st@jockey-club-estates.co.uk*

Turn old news into new

Recycle your daily newspaper and help us make the best use of forest fibres.

Paper recovered from the domestic waste stream currently accounts for 68.6% of the raw materials used to make newspapers. You can help us to increase this.

To find out more about recycling newspapers contact:
The Newsprint & Newspaper Industry Environmental Action Group
on 01793 889637 or www.nnieag.org.uk

NEWSPAPERS SUPPORT RECYCLING

Issued by the Newsprint & Newspaper Industry Environmental Action Group

WEEKLY NEWS
Reader Travel Offers brought to you by your local newspaper

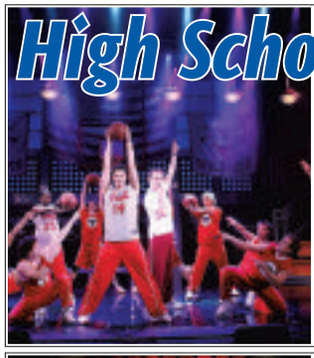

High School Musical
Day trip

Get ready for "the start of something new!". The stage production based on the Disney Channel Original Movie is going live in London with a strictly limited run.

Includes ● Return coach travel from the local area ● A £25 ticket to see High School Musical at the Hammersmith Apollo (two further categories of upgrade ticket are available at a supplement)

From **£45.00**
Departs 25 July 2008

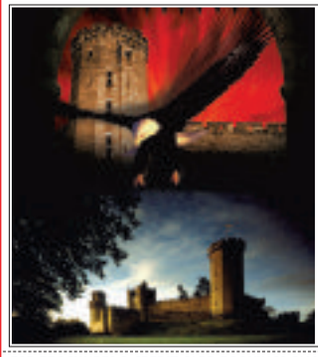

Halloween
at Warwick Castle

Join us for a spooky getaway to medieval Warwick Castle, plus a visit to picturesque Stratford Upon Avon adds up to a fun filled weekend.

Includes ● Return coach travel ● 1 night's bed and English breakfast accommodation at a good hotel in the Midlands ● A visit to Warwick Castle ● A visit to Stratford-Upon-Avon ● The services of a Tour Manager

From **£89.95** adults **£69.95** kids
Departs 25 October 2008

FOR BROCHURES & CREDIT CARD BOOKINGS CALL:
0845 226 4488
quoting Advert Code **CEN** (calls charged at local rate)
For a brochure complete the coupon & send to: Newmarket Promotions Ltd, Freepost KT2720, Worcester Park, KT4 8BR (No stamp required)

OR YOU CAN BOOK ONLINE AT:
www.newmarket.travel/cen

Name .....
Address .....
..... Post Code .....
Tel .....

☐ High School Musical (Code: CEN ???) ☐ Halloween at Warwick (Code: CEN WAI)

Organised by Newmarket Air Holidays Ltd. ABTA V7812, ATOL Protected 2325, a company independent of Cambridge Newspapers Ltd.

Drink-drive groom gets 18-month ban

BY John Goode

Email: editorial@newmarketweeklynews.co.uk

A DRINK-DRIVER told a court he had lost his job and had to cancel his honeymoon after being caught over the limit.

Cameron Merrick told magistrates he was now having to sell his car, an R-registration Renault Megane, to help pay for his forthcoming wedding.

"Everything has been turned upside down," he said.

Merrick, 41, of Birch Close, Ely, told magistrates at Bury St Edmunds: "I shouldn't have been anywhere near a car. I'm just thankful I was stopped by the police. I was horrified by the whole incident."

He said he had been drinking with friends in Newmarket after taking part in a snooker tournament in Cambridge.

Merrick had arranged to stay with a friend in Newmarket but became separated from him during the night and did not know his exact address.

He said he went back to his car to get his mobile phone to call the friend. But he then drove off instead.

"I was in no state to make a rational decision," said Merrick. "I just can't drink now. It was a complete shock."

He said he had lost his job as a van driver and would struggle to pay for his wedding in about six weeks time.

He admitted drink-driving and was given an 18-month driving ban. Merrick was given the chance of reducing the ban to 13 months and 16 days by completing a rehabilitation course.

He was fined £200 and ordered to pay £60 prosecution costs plus a £15 victim surcharge.

Rosalind Clark, prosecuting, said police stopped Merrick in Fordham Road, Newmarket, at 2.47am on May 24 after seeing him "swerving all over the road".

A breath test showed a reading of 92 micrograms of alcohol in 100 millilitres of breath. The legal limit is 35 micrograms.

■ FESTIVAL FUN . . . a riot of colour at last year's carnival parade.

Carnival rope-trick call up

PUBS, clubs and other organisations are being invited to enter teams in the *Weekly News* tug-of-war contest at Newmarket Carnival on Saturday, July 5.

The contest, one of the highlights after the carnival parade arrives at the Rowley Mile Racecourse, has been won for the past two years by a team from The Crown pub in the High Street.

Teams of five people, of any age or sex, will battle it out in the knock-out tournament.

There is no entry fee, but entries should be submitted as soon as possible using the form below.

This year's carnival, organised by the town council, follows the established format of previous events, with the float parade from The Severals at 1pm and the main attractions at the racecourse afterwards.

The council is still looking for a band to lead the parade and anyone keen to fill the role should call Kay Dawson at the town council offices in the Memorial Hall in the High Street on (01638) 667227.

Tug-of-War Contest

Saturday, July 5, 2008
at Rowley Mile Racecourse
ENTRY FORM

Name of team: .....

Name of entrant/team captain: .....

Address: .....

.....

Telephone (daytime or mobile): .....

Please hand in at Newmarket Weekly News, High Street, Newmarket, or Newmarket Town Council, Memorial Hall, High Street, Newmarket.

For more information phone (01638) 667 227

NEWMARKET WEEKLY NEWS

White vans stolen

TWO white vans have been stolen from the same area of Mildenhall.

A Renault Trafic, registration T711 HBK, was stolen from Gonville Close, Mildenhall, between 9pm on Wednesday, May 28, and midday on Thursday, May 29.

A white Volkswagen van, registration M869 CNG, was stolen from a garage block in nearby Emmanuel Close between 6pm on Friday, May 23, and 10am on Wednesday, May 28.

Anyone with information should call Pc Sarah Chapman or Pc Neil Brown at Mildenhall police on (01284) 774100 or Crimestoppers on 0800 555111.

Appeal for house bid

PROPOSALS to build a new house for a disabled person and their carer are the subject of an appeal after planning permission was denied.

Forest Heath District Council rejected an application for outline planning permission for the "one and a half storey" house to be built in the garden of an existing property in St Johns Street, Beck Row, near Mildenhall.

Permission was refused on the grounds that the plan constituted "back-land development" which could lead to disturbance to neighbours.

Now an appeal has been made to the Secretary of State in a bid to overturn the council's decision. A planning inspector will consider the appeal in writing and will visit the site.

YMCA
CAMBRIDGESHIRE & PETERBOROUGH

Fitness Instructor Training

Brand New!
Advanced Studio (ETM) Instructor

The Certificate in Personal Training

And, your entry to the Fitness & Leisure Industry!
Gym and Studio (ETM) Instuctor

Full-time or *New!* Online courses
at the YMCA in Cambridge

www.theymca.org.uk
TEL: 01223 273813
Email julie.crofts@theymca.org.uk

MORE THAN BEDS!
Let us make your life more comfortable...

Special Offers on the latest beds & some floor models at clearance prices

Atlanta 4 Drawer
POSTURELINE SPRING SYSTEM WITH 2" VISCO ELASTIC
£399

DOUBLE BEDS FROM £179

MATTRESSES
Singles from £74
Doubles from £110
5ft from £115
All bed sizes 2ft 6ins, 3ft, 4ft, 4ft 6ins, 5ft, 6ft, & 7ft

healthbeds
Summer Sale
Buy a 5'0" bed for the price of a 4'6"

Get this much Extra sleeping space for FREE

4ft 6in prices from £399
Spread out and sleep in comfort

Want even more sleeping space?
Buy a 6'0" bed for the price of a 5'0"

MTB
Central Hall, Market Street, Ely
01353 669693
Open 9am - 5pm
Closed all day Tuesday

redsquare interiors

SELL your home FASTER and for more PROFIT!

Home Staging Service at Red Square Interiors

In today's property market, your home needs to have even more of a **competitive edge....**

Most of us are now familiar now with the 'House Doctor' concept. De-cluttering, making a home appear less 'personal', neutralising colours, improving the overall 'look' of the property...

- **FREE Initial consultation**
- **Full written report detailing home improvements**
- **Furniture packages to rent or buy**
- **Personal Shopper Service**

At Red Square, we don't just design each room for you, or just advise what improvements need to be made, we project manage the entire process for you from start to finish. We show your home to it's best potential.

Landlords and Property Developers
Furnish an entire property from as little as £345 per month!

Contact Carolyn at Red Square Interiors
to book your **FREE no obligation** appointment.

T: 01638 662445 M: 07918 731519
E: carolyn@redsquareinteriors.co.uk W: www.redsquareinteriors.co.uk

New scheme to keep A14 clean and green

A NEW scheme to clean up verges and laybys beside the A14 has been launched.

It is part of a link-up between two councils which have joined forces to improve their rubbish collection and recycling services.

Forest Heath District Council and neighbouring St Edmundsbury Borough Council have set up a joint committee to organise street cleaning and waste collections.

The A14 clean-up is one of the first schemes to come from the link.

A two-man team and a specially equipped vehicle have been assigned to the task, replacing a contractor who previously carried out the work.

Cllr Peter Stevens, of St Edmundsbury council, said: "The A14 is the shop window for visitors to Suffolk and we are determined to keep the route cleaner and greener."

He joined the team with Cllr Tony Simmons, Forest Heath's champion for the environment, on the A14 at Barrow to launch the scheme.

The new chairman of the West Suffolk Waste and Street Scene Services Joint Committee is Cllr Nigel Roman, deputy leader of Forest Heath District Council.

The joint committee held its first formal meeting on Friday.

■ TEAMWORK . . . from left, Cllr Tony Simmons, of Forest Heath District Council, cleansing operatives Phil King and Chris Kunhardt, and Cllr Peter Stevens, of St Edmundsbury Borough Council. Picture: Keith Jones 490741.

Man charged over clash

ONE man has been charged with threatening behaviour and obstructing a police officer following an incident in Wellington Street, Newmarket.

Police were called when two groups clashed in the street at around 1.30am on Saturday, May 31.

Scott Wood, 21, of Heatherset Way, Red Lodge, was later charged and released on bail to appear before magistrates at Bury St Edmunds today.

A second 21 year old, from Burwell, was given an £80 fixed penalty for a public order offence.

Law firm handles it all so smoothly

LOCATED in a prominent position next to the Clock Tower, Whatley Lane Solicitors is a well-know fixture on Newmarket High Street. The high-profile firm has a team of specialist lawyers, and undertakes work in all areas of the legal profession.

Conveyancing forms a major part of Whatley Lane's work, and Michael Whatley, the principal of the firm, believes that it need not be the mysterious or lengthy procedure some people perceive it to be: "With the right solicitor, sales and purchases can be handled smoothly and clients will always receive honest progress reports," he said.

The firm has particular experience in shared-ownership properties, and Mr Whatley said: "Clients wishing to buy a property in this way face particular hurdles which can be time-consuming to deal with. But we can guide buyers through the process and provide clear explanations along the way."

Commercial conveyancing is Mr Whatley's specialist area, and he has a keen interest in helping clients with what can be a very stressful and expensive aspect of running a business.

■ PROGRESS REPORTS . . . Michael Whatley, principal of Whatley Lane by the Clock Tower.

The wills and probate team advise on wills, tax planning, long-term care costs planning, powers of attorney and matters in the Office of the Public Guardian, as well as carrying out probate work. "A properly prepared will is essential, and the team can assist with the many decisions, sometimes difficult, that have to be made to ensure that the client's wishes will be carried out," said Mr Whatley.

The family department deals with matrimonial, co-habitation, arrangements with children, domestic violence and injunction matters. The specialist solicitor is on the Law Society Family and Children panels, which means that she can act for parents, children and grand-parents in care proceedings involving social services. Legal aid is available.

The four-strong criminal team deals with all types of both legally-aided and private work, and attends clients at the police station, Magistrates Court and Crown Courts.

In addition, Michael Whatley has a personal interest in the horseracing industry which spills over into his working life, and he acts in horse-related matters including ownership disputes.

■ WHATLEY LANE SOLICITORS . . . well-known, well-liked and much respected in the area.

Non English-speaking clients are welcome, and languages spoken at the firm include Cantonese, Hindi, Gudgurati, Urdu, Punjabi and Spanish.

"When you need an expert guide through the legal maze our efficient and friendly approach will put you at your ease and give you confidence," said Mr Whateley.

Call (01638) 561133.

aps

If you don't have a will, the Government has written a will for each and everyone of us. It probably isn't one you would want! At APS Legal and Associates we write the wills that you want.

Contact:
Mr E.W.Black
Tel: 01638 596100
Mobile: 07748 772082
Website: www.willwriternewmarket.co.uk

Whatley Lane
SOLICITORS

At Whatley Lane our team of specialist lawyers can advise you on a broad range of areas:

Property
Crime
Family
Wills
Probate
Equine

Telephone us on 01638561133
or email us at mailbox@whatleylane.co.uk
www.whatleylane.co.uk

BENDALL & SONS
SERVING THE LOCAL COMMUNITY SINCE 1880

- Conveyancing
- Leases / Commercial Property
- Divorce / Family
- Wills & Probate
- Personal Injury
- Accident Claims
- Employment Law
- Business Advice
- Farming / Agricultural Advice

NEWMARKET
01638 661116
23 High Street

MILDENHALL
01638 712243
Ashton House
Mill Street

law@bendallandsons.co.uk

Rustons & Lloyd

Specialist family lawyers serving the community on all aspects of family law.

Headed by Nick Longford, who is also National Vice Chairman of Resolution, a Resolution Accredited Specialist and a Collaborative Lawer, we are committed to finding constructive solutions to all family problems for both private and legally aided clients. Our dedicated team also includes partner Anthony Scott and paralegal Lori Scharpf.

136 High Street, Newmarket, Suffolk CB8 8JP
Call us on 01638 661221
Or Email nicholas.longford@rustonsandlloyd.com
www.rustonsandlloyd.co.uk

Taking the lead with artificial track for training

■ JUMPING AHEAD . . . the new racehorse training track. CP.

A NEW racehorse training track has been opened at Newmarket for National Hunt racing.

Most of the town's 2,500 racehorses are being trained for flat races. But a minority are being prepared for racing over jumps.

Now Jockey Club Estates, which owns the training grounds and gallops, have just completed a new artificial track with jumps at a cost of around £150,000.

At the same time Jockey Club Estates have released the latest figures which show a rise in the number of winners trained at Newmarket and at Lambourn, the Berkshire training centre.

William Gittus, managing director of Jockey Club Estates, said: "While Newmarket trained horses are predominantly known for their successes in the major Flat races, we aim to provide for horses under both codes.

"Newmarket based trainers such as Lucy Wadham and Neil King enjoyed successful National Hunt campaigns last season and of course some of our leading Flat trainers have been known to turn their hand to the jumping game as well."

The schooling strip, as the new track is called, is at the Links, near Newmarket Golf Club, and is on an artificial surface measuring two and half furlongs with three hurdles and two steeplechase fences.

Point to point riders as well as Newmarket-based trainers are expected to make use of the track.

Mr Gittus said: "With so much diversity within British racing it is important that we provide a wide range of facilities. The increased number of winners prepared on our training grounds in both Newmarket and Lambourn is the best endorsement for the breadth and quality of facilities we offer."

Horses trained at Newmarket won 589 races in the first five months of this year – an increase of 27 per cent over the same period last year.

In our weekly column, reporter JOHN GOODE takes a look behind the racing scene to bring you news from in and around the stables.

Racehorse trainer finds time for wedding vows

CANCER-battling racehorse trainer Henry Cecil, pictured, is set to marry his long-time partner Jane McKeown on Saturday.

The 65-year-old trainer is squeezing in the ceremony between the Derby, where Kandahar Run was unplaced, and Royal Ascot which will serve as a honeymoon for the couple.

It will be a third marriage for Mr Cecil, who has been based at Warren Place, Newmarket, for 32 years and has been training for nearly 40 years.

During the 1980s and 1990s he was one of the top trainers and has trained four Derby winners as well as six winners of the Oaks and five Ascot Gold Cup winners.

The location of the private wedding ceremony has not been revealed but the couple are having a wedding blessing at St Agnes Church in Bury Road, Newmarket.

FONTWELL VEHICLE AIR CONDITIONING
Mobile air con re-gas service
★ Full system re-gas, leak check and repairs ★
Only £45!
We come to you!
Call Andy: 07900 990738

redsquare interiors
Interior Design & Home Staging Specialists
• Design Advice
• Project Management
• Consultancy
• Furniture Packs
• Accessories
• Soft furnishings
• Personal Shopper
Contact Carolyn at Red Square Interiors to book your FREE no obligation appointment.
T: 01638 662445 M: 07918 731519
E: carolyn@redsquareinteriors.co.uk
W: www.redsquareinteriors.co.uk

Scenic Scotland

Loch Awe Hotel STB ★★★
A five day holiday staying at our Loch Awe Hotel. There will be an excursion everyday including the Isle of Mull, Tobermory, Oban, Inveraray and Cruachan Power Station.
All for the unexpectedly low price of: £225 per person
Includes
• 4 Nights half board
• Nightly Entertainment
• All Excursions
• Pickup from Haverhill, Horseheath, Linton, Saffron Walden, Sawston, Cambridge, Peterborough Services
Your special coach departs Sunday 13th July
LOCHS & GLENS HOLIDAYS
www.LochsAndGlens.com
01389 713713
School Road, Gartocharn G83 8RW

direct from factory
over 40 suites to choose from...
Opening times
10am - 4pm
Sat & Mon
Tel:
01638 714832
www.canecollection.co.uk

The Cane Collection 70 Fred Dannatt Rd. Mildenhall. Suffolk

Driving ban for ex-jockey over the limit

FORMER jockey Mick Miller was caught drink-driving on his way home from a visit to the betting shop.

He had been hoping to win some money to buy his wife a present for their wedding anniversary, a court heard.

But, he told magistrates at Bury St Edmunds, his horse lost and he was stopped by the police.

Miller, 53, of Adastral Close, Newmarket, was more than three times over the drink-drive limit.

He admitted the charge and was given a three-year driving ban.

He was also made the subject of an 18-month supervision order, which includes a requirement to attend a drink impaired drivers' programme. He was also ordered to do 100 hours' unpaid community work and pay £60 prosecution costs when he appeared before magistrates at Bury St Edmunds last Thursday.

Anita Addison, prosecuting, said Miller was stopped by police in Valley Way, Newmarket, on March 12.

A breath test showed 112 micrograms of alcohol in 100 millilitres of breath. The legal limit is 35 micrograms. The court heard that Miller had a previous conviction for drink driving in September, 2000, when he was banned for nine months.

He had suffered a brain haemorrhage after the latest drink-drive incident and had been seriously ill for several weeks, the court heard.

Date set for business breakfast

BUSINESS leaders will hear about the legal pitfalls of online trading at Newmarket Business Association's (NBA) executive breakfast tomorrow.

Ed Bailey, of Barr Ellison solicitors, will be talking about the problems that can be encountered when selling goods or services on the internet.

The breakfast will be at Newmarket's Bedford Lodge Hotel starting at 7.45am. Tickets are £15 for NBA members and £20 for non-members. To book, or for more details, email *jo@memltd.com*

■ UNVEILING CEREMONY . . . from left, Cllr Rona Burt, chairman of Forest Heath District Council, Air Marshall Sir John Kemball, senior representative of the RAF, Tony Taylor, son of Jack Taylor, and Cllr Bill Sadler, chairman of Newmarket Royal British Legion branch. Picture: David Johnson 490699.

Plaque dedicated to war hero

WAR hero Jack Taylor was remembered at a special ceremony at Newmarket racecourse where he tried to rescue airmen from two crashed and burning planes more than 60 years ago.

Mr Taylor, who died aged 77, in 1989, is the only man to be awarded the George Medal and the British Empire Medal.

He carried out the rescues while serving with the RAF at the racecourse, which was used as an airfield during the Second World War.

Mr Taylor was a former semi-professional footballer and was only wearing his football kit when he tried to save colleagues from one the planes. He had been playing a match nearby when he saw the plane crash.

After the war he opened a pet shop in town and became a member of the Urban District Council.

The memorial plaque, attached to the 99 Squadron memorial at the racecourse, was officially dedicated on Sunday at a special service attended by members of his family and senior RAF representatives.

It has been installed two years after a dispute over whether a street should be named after him.

RAF Association members were disappointed with district councillors who said that their policy would not allow his name to be used for a new street.

But Cllr Bill Sadler, a Suffolk county councillor and chairman of the local Royal British Legion branch, intervened and used some of the county council locality budget to help pay for the memorial, which was also supported by the district council and ex-service organisations.

Mr Taylor's son, Tony, of Ashley Road, Newmarket, said: "We're overwhelmed."

Lib Dems snatch another seat

LIBERAL Democrats have gained another seat from the Conservatives in the latest Forest Heath District Council by-election.

Pat McCloud won the seat at Red Lodge which was vacant after the resignation of Conservative Steven James.

Cllr McCloud, an active campaigner for the village, polled 91 votes more than the Conservative candidate Alnoor Hirji.

The result is the second seat which the Liberal Democrats have gained in the past year.

They previously won the Manor Ward seat in a by-election after Conservative Sue Syvret resigned.

The party now has four councillors to the Conservatives' 20. The council has one independent councillor and two members of the Forest Heath Independent Alliance.

Cllr McCloud said: "This result shows that Forest Heath district and its Conservative ruling group cannot carry on with its record of poor decisions, meaningless consultations and lack of financial control if it wants to regain the confidence of the people of Forest Heath."

Result

- Albert (Pat) McCloud (Lib Dem) 321
- Alnoor Hirji (Conservative) 230
- David Chandler (UK Independence Party) 23

WEEKLY NEWS

Reader Travel Offers brought to you by your local newspaper

NEW 2009 DEPARTURES

£130 FREE ON BOARD CREDIT

Caribbean Jewels

Fred Olsen cruise on board Boudicca

26th March 2009 - 15 nights

FLY FROM NORWICH OR GATWICK

Fly from Norwich. Cruise from Barbados to Trinidad, Grenada, Curacao, Aruba, Tortola, St Barthelemy, Antigua, St Kitts, Dominica, St Lucia

~ FREE taxi direct from your door to join our coach
~ FREE coach to and from the airport
~ Exclusive cocktail party on board your cruise
~ Escorted throughout by experienced Premier host
~ Return flights to from Norwich or Gatwick

Price from £1,457

£50 FREE ON BOARD CREDIT

Norwegian Cruise

Fred Olsen cruise on board Boudicca

24th May 2009 - 8 nights

Cruise from Southampton to Zeebrugge, onto Bergen, Flam, Gudvangen, Eidfjord, Flekkefjord, to Southampton.

~ FREE taxi direct from your door to join our coach
~ FREE coach to and from the port
~ Exclusive cocktail party on board your cruise
~ Escorted throughout by experienced Premier host

Price from £815

Mediterranean Cruise

P&O cruise on board Oceana

19th September 2009 - 14 nights

Cruise from Southampton to Barcelona, onto Monte Carlo, Elba, Rome, Naples, Cartagena, Gibraltar, to Southampton.

~ FREE taxi direct from your door to join our coach
~ FREE coach to and from the port
~ Exclusive cocktail party on board your cruise
~ Escorted throughout by experienced Premier host
~ Complimentary bottle of wine on board

Price from £1,282

Prices are per person, based on 2 adults sharing. Subject to availabilty. Terms & conditions apply.

Premier Travel Agency

To make a booking or for more information please telephone 01223 500007 or call into your local branch of Premier Travel.

Please quote Ref: 'CEN'

ABTA

WEEKLY NEWS & Grey's of Ely Coaches

Reader Travel Offers brought to you by your local newspaper

£65

Joseph

Departing Thursday 19th June 2008

The Story of Jacob's son, sold into Slavery in Egypt by his jealous brothers. It has many of Andrew Lloyd Webber and Tim Rice's finest songs. A sure fire treat for any age group. The casting for which was through a Pop Idol-style TV Show.

£69

Billy Elliot (Matinee)

Departing Thursday 21st August 2008

Set in the North East, Billy Elliot is a funny, heart warming and feel good celebration of one young boys dream. The stage version of the 2000 Film by the same name has been very popular since its 1st days With musical legend Elton John, responsible for some of the best songs.

£55

Phantom of the Opera

Departing Thursday 4th September 2008

Based on the Classic French Thriller about the legendary figure who emerges from the depths of the Opera House. Running at Her Majesty's Theatre since its opening in 1986, this well known and much loved show is a must see.

£79

Oliver

Departing Thursday 22nd January 2009

The first opportunity to see your Oliver and Nancy in the West End following the popular TV show "I'd Do Anything". Also staring Rowan Atkinson as Fagan!

We have joined together with local coach operator **Grey's of Ely** to offer readers of the 'Weekly News' the chance to see fantastic London shows with a local pick up and then direct to the Theatre and the same on the return What could be easier and less stress free!

The Coach will depart from

Ely Barton Road Car Park at 14:30

Newmarket Park & Ride at 15:00

TO BOOK CALL FREEPHONE 0800 0887964

See all listings at www.greysofely.co.uk

Organised by Grey's of Ely Ltd, a company independant of Cambridge Newspapers Ltd.

Prison warning for drink-driver

A DRIVER more than four times over the legal limit swerved and crashed into another car.

Simon Trew, 36, was arrested after failing a breath test following the collision in Fordham Road, Newmarket.

Magistrates at Bury St Edmunds warned him that he could be jailed because of the high breath test reading when they adjourned the case for a probation officer to prepare a pre-sentence report.

Trew, of The Causeway, West Wratting, admitted driving with excess alcohol. He was given an interim driving ban in advance of the next court hearing on July 3 when he is due to be sentenced.

Rosalind Clark, prosecuting, said Trew's Renault Clio collided with another car at about 9.30pm on Monday, May 26.

No-one was injured. But the woman driving the other car told police that Trew's car swerved across the road and hit her.

Trew told police he had been drinking gin earlier in the day. A breath test showed a reading of 147 micrograms of alcohol per 100 millilitres of breath. The legal limit is 35 mcg.

Trew, who has worked as a computer software engineer, told the court he was taking steps to address his alcohol problem.

He said he was about to move to Radcliffe Court, Rose Crescent, Cambridge and was taking part in a programme to tackle his drinking.

"I'm just glad no-one was injured," he said.

Concert to aid charity

THE charity Christian Aid will benefit from a concert at All Saints Church, Newmarket.

The concert, A Midsummer Medley, will be held on Saturday, June 21, and will feature saxophonist George Chambers, currently a student in Oxford. It will also feature Spirit, the Newmarket College girls' vocal group, as well as an instrumental ensemble from the college and singers from Ditton Lodge Primary School, Newmarket.

Tickets, price £5 for adults (£3 for children) are available in advance from Sweet's newsagents in All Saints Road, Soham Books in Old Station Road, Newmarket and the tourist information centre at Palace House.

www.audi-specialists.co.uk

The Independent Servicing Solution for your Volkswagen/Audi Car

Outstanding Customer Focus with a Flexible Approach in meeting YOUR needs

As well as VW/Audi we also service all other makes of car and will always carry out the service to the highest of standards; we are enrolled in the Good Garage Scheme. If you need an MoT we organise it with an Independent Testing Station so you can rest assured that the outcome is completely unbiased. We will, of course, be happy to carry out any remedial work that may be required to get it through the retest.

Visit our Forecourt or Website to see our vast range of Quality Used Audi Cars. If we haven't got what you're looking for, then speak to our Sales Team who will do their utmost to source the right Audi just for you.

audi-specialists
40 The Causeway, Burwell, Cambs.
Tel: 01223 654500
Fax: 01223 654501
E-mail: sales@audi-specialists.co.uk

Also Available:
Miltek Exhausts, Nology Ignitions, EBC and Tarox Brakes, KW Suspension as well as Alloy Wheel and Tyre Packages

SAVINGS

A choice for higher balances

90 Day Notice Account

High interest notice account

Hallmark

Flexible savings account for larger balances

You can keep a close eye on your money with the Cambridge. We provide you with a passbook to help you keep track of your investment. And with 23 conveniently located branches in and around Cambridge, you can rest assured that your money is close by.

Pop-in to your local branch now for our current interest rates and full terms and conditions.

CAMBRIDGE BUILDING SOCIETY

Time to keep your money close to home

Cambridge Building Society complies with The Banking Code. Minimum investment for 90 Day Notice Account is £10,000 with choice of 90 days' notice of withdrawal or instant access with 90 days' interest penalty. Minimum investment for Hallmark is £1,000 for half-yearly interest or £2,500 for monthly interest. Our Hallmark Account offers instant access - no notice - no penalties as long as your balance remains at £10,000 or more. For Hallmark balances under £10,000 you choose between giving us 90 days' notice of withdrawal or instant access with 90 days' interest penalty.

Head Office Administration Centre PO Box 232 51 Newmarket Road Cambridge CB5 8FF Tel 01223 727727 www.cambridgebs.co.uk

Timeshare/Points

Do you want to dispose of your timeshare or points?

NO FEES

Just a simple consultation at a local office.
We guarantee to make you a genuine offer.

Call now on
0800 0553 777
Monday to Friday
10am-6pm

TILES

FLOOR & WALL TILES
PORCELAIN & CERAMIC TILES
MOSAIC TILES
NATURAL STONE • SLATE TILES
TERRACOTTA TILES • GLASS TILES
KITCHEN & BATHROOM TILES
CONSERVATORY TILES

15% OFF
OWN IMPORTED TILES WITH THIS VOUCHERS

TRADE AND PUBLIC WELCOME

Cambridge Branch - Unit 5, 154-6 Victoria Road, Cambridge
Tel: 01223 316688

Dry Drayton - Unit 33, Dry Dayton Ind - Estate, Cambridge
Tel: 01954 211224
4 miles west of Cambridge

CUT PRICE TILES

THREE COUNTIES MILITARY FESTIVAL
SATURDAY 28TH JUNE 2008

BASSINGBOURN BARRACKS, ROYSTON, HERTS SG8 5LX
11.30AM – 4.30PM FREE ADMISSION

Come and experience the British Army like you've never seen us before.
Whether it's chatting to an Army soldier, witnessing a thrilling military display or listening to a live band, you'll experience a full day of entertainment and education at the Three Counties Military Festival.
So come along and join us as we celebrate life the Army way!

For further information, go online to
threecountiesmilitaryfestival.army.mod.uk

ARMY BE THE BEST REGULAR & TERRITORIAL

TA 100 RESERVE WITH PRIDE

Find out more
armyjobs.mod.uk
08457 300 111
Text ARMY to 61110

Around the Villages

Enjoy Dalham's first beerfest!

■ DALHAM . . . hosts its first beer festival starting Friday, June 20.

PAUL and Michelle Hunt will be marking their first anniversary as owners of The Affleck Arms by holding Dalham's first-ever beer festival at the pub.

The extensive pub garden will be the venue for the festival, which will be held next weekend.

Beer and cider fans will find a drink to tempt their taste buds with a choice of 20 real ales and an impressive selection of ciders on offer. Many of the ales are from local breweries such as The Humpty Dumpty Brewery at Norfolk, the St Judes

ADVERTISING FEATURE

Brewery at Suffolk and the Brandon Brewery.

A marquee has been erected in the pub garden so, come rain or shine, the event is guaranteed to be a success. There will be a barbecue on Saturday selling sausages and burgers as well as venison burgers and veggie options. In the evening local rock band, Liquid Cosh will be providing the entertainment.

The beer festival will take place over three days starting on Friday, June 20. The times are Friday 5pm-11pm, Saturday 12pm-11pm and Sunday all day. The pub will be open as usual but the restaurant will be closed on Saturday night.

Entry is free to the beer festival and you can purchase a souvenir glass for just £1.50.

For more information call the pub on (01638) 500306 or drop in to The Affleck Arms, Brookside, Dalham.

■ INSIDE THE ARMS . . . barbecue is sure to be popular.

■ THE AFFLECK ARMS . . . venue for Dalham's first-ever beer festival.

1st DALHAM BEER FESTIVAL

Friday 20th June to Sunday 22nd June

20 Real Ales most from Local Breweries

BBQ all day Saturday including Home-made venison burgers & vegetarian options

LIVE MUSIC SATURDAY NIGHT from 8.30pm with LIQUID COSH

Friday 5pm to 11pm
Saturday 12 noon to 11pm
Sunday 12 noon to finish
ALL WELCOME
Call for more details

The Affleck Arms, Dalham
1 Brookside, Dalham, Nr Newmarket, Suffolk CB8 8TG
Tel: 01638 500 306

THE FOX BURWELL

Authentic Mexican Steak House

Try the Fox Restaurant for Fine Mexican Food

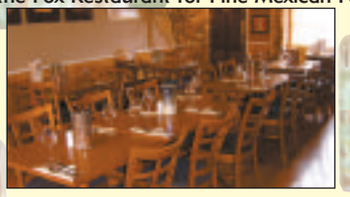

• Superb Steaks • Fresh Fish Specials • Pub Style Lunches
• Selection of Real Ales • Fine range of Wines & Tequilas
• Pub Lunches Tues-Sat - 12-2pm
• Mexican Restaurant Tues-Thurs - 7-9pm Fri-Sat - 7-9.30pm

• Pensioners Special Lunches
• Tues 12-2pm - Steak Meal, only £4.95
• Thurs - 2 Courses for £5.95

T: 01638 741267
2 North Street, Burwell, Cambs / 3 miles from Newmarket / 10 miles from Cambridge
Booking Advisable

Business Successes 2008 Coming Soon!

Burwell Ex-Service and Social Club

Memory Lane on 14th June

Hot Property on 28th June

Karaoke on 4th July

21, The Causeway, Burwell
(01638) 742215

Pick up your euros and US dollars at

Burwell Post Office®

The Causeway
Burwell
CB25 0DU

Open lunchtimes and Wednesday afternoon

No comission to pay

No need to pre-order

Plus 70 currencies available through our pre-order service

Tel: (01638) 741238

Oshun's Emporium

New Jewellery! Organic Products!

Perfect gifts and treats for head, heart & home...

Bring some natural sunshine into your life with the fabulously organic 'Burts Bees' range of body treats

– now with a huge range of 'Baby Bee' baby-care items, too!

Also available: Stunning Jewellery perfect for the Summer, Crystals, Relaxation,

Books, Inspirational Home Décor and a Whole World More!

Come and check us out, or call the shop on: 01638 510 170

Oshun's Emporium

29b Market Place, Mildenhall, Suffolk. IP28 7EF. * online www.oshuns.co.uk *

The Bell Hotel Mildenhall

NEW SNACK MENU!

We serve good quality meals in our restaurant, bar and lounge area

Daily Specials Mon - Fri

Special Offer

2 main meals £7.95 Mon - Fri
12 - 2, 5.30 - 7

Mon - Sat
11.30 - 2.30
5.30 - 9
Sun 12 - 3
Closed for meals Sun eve.

We also cater for wedding receptions, birthdays etc. in our Function Hall

25 High St. Mildenhall
Tel: 01638 583511 Fax: 01638 716034

www.dfs.co.uk

Today and this Week

LOVE
YOUR HOME FOR LESS

It's never been easier to fall in love with your home again with 50% off everything in the Trend Collection.

NOW HALF PRICE

£599 Was ~~£1198~~. **Save £599.**

The Eclipse 4 seater lounger sofa, in **a choice of colours at no extra cost.** Matching 3 and 2 seater lounger sofas, 4 and 3 seater sofas, large and small 2 seater sofas, chair and storage footstool all half price too.

50% OFF

and 4 years free credit with nothing to pay for the first year.

NO deposit, NO interest and NO payments

TYPICAL

0% APR

All finance is free at DFS

The Eclipse 4 seater lounger sofa £599. Or take 4 years interest free credit with nothing to pay for the first year. No deposit and 36 equal monthly payments of £16.63 starting 12 months from date of order. Total £599. 0% APR. Credit subject to acceptance. Redhouse Interchange, Doncaster DN6 7NA.

think sofas, think dfs

Cambridge ✆ **(01223) 316004** Newmarket Road.

Bury St Edmunds ✆ **(01284) 750166** Moreton Hall Estate, Easlea Road.

Opening hours:
Mon to Fri 9am to 8pm. Sat 9am to 6pm. Sun 11am to 5pm.
Bury St Edmunds opens Tues & Wed until 6pm.

Ali Taj
Indian Restaurant
Soham
FATHERS DAY
ALL DAY SUNDAY
12 noon - 10pm
EAT AS MUCH
AS YOU LIKE
£6.95
Children to 4 yrs free
5-9 years half price
Special
Banquet Nights
Every Thursday & Friday
Any Starter Any Main dish
Any Rice Any Naan
ALL FOR £10.95 per person.
18 Churchgate Street
Soham • CB7 5DS
TEL: 01353 720914 OR 724083

SWYNFORD PADDOCKS
SUMMER AT SWYNFORD PADDOCKS
SUNDAY 15th June 2008
2 Course Fathers Day BBQ
Adults £27.50
Children 12 and under £13.50
Enjoy our grounds with giant garden games and a bouncy castle, or sit back relax with a drink or two…….

Fine food, a peaceful location in the country, and a warm welcome.
All good reasons to visit Swynford Paddocks.
Six Mile Bottom, Newmarket.
T: 01638 570234. www.swynfordpaddocks.com

STOCKS FAMILY
FUN FAIR
Open
Thursday 12th June,
Friday 13th June and
Saturday 14th June
ALL RIDES £1
EVERY DAY
OPEN EACH NIGHT 6PM
SATURDAY 2PM

Freetime

IF you are planning an event let us know. Call Nik Shelton on (01223) 434429, fax details to (01223) 434415 or email *nik.shelton@cambridge-news.co.uk*

The spirit of the sea

BRITISH seascape artist Duncan MacGregor will unveil his new collection on Saturday.

Free Spirit is a collection of limited editions which carry the viewer through storm-tossed waves.

The artist's contemporary interpretations of life at sea have gained him an international reputation and his style is characterised by high-impact colour combinations.

Gallery owner Alison Colley said: "Duncan's work has been a consistent highlight in the gallery since we have showcased his work and this new collection could not have come at a better time."

Artique Gallery, in Rose Crescent, Cambridge, will be holding the event between 1pm and 4pm.

Music show their strength

LEEDS-BASED band The Music are in Cambridge this month.

Touring on the back of their third, and best, album, Strength in Numbers, the band have regained the confidence and belief that deserted them in the aftermath of their first album, The Music, which swept across the airwaves in 2002.

Lead singer Robert Harvey said about the new album: "People are not questioning it too much, they are simply enjoying it and that's what we were looking for."

The Music will be at The Junction on June 26.

Aussie surfers ride the festival wave

***BRA Boys*, a documentary about the surfing tribe of south Sydney, Australia, is the highlight of this year's London Australian Film Festival.**

The film, narrated by Russell Crowe, is the most commercially successful Australian documentary ever released, and will be screened as part of the film festival's tour, which started in Cambridge this week.

The event will visit cities across the UK in June and July following a record-breaking 14th year at the Barbican in London in March.

A showcase for the latest Australian filmmaking, the tour is comprised of feature film and documentary highlights from this year's festival.

Some of the films to be screened include *All My Friends Are Leaving Brisbane* and Aussie actor Richard Roxburgh's directorial debut, *Romulus, My Father*.

The selection of films will visit the Arts Picturehouse, Cambridge, and runs until June 29.

For more information about the festival visit *www.barbican.org.uk/australianfilm*

The magic of turning seven Potters into one

By Damion Roberts

■ JUST POTTY . . . Daniel Clarkson and Jeff Turner star in *Potted Potter*, a condensed version of all seven Harry Potter adventures in one 70-minute play. CP

AT EVERY performance of *Potted Potter,* one seat is reserved for JK Rowling.

The story goes that the Harry Potter creator went to see the show at an Edinburgh theatre in 2006 only to be told by the box office the theatre was full. So, according to Daniel Clarkson, one of the show's stars, one seat is set aside during each performance should the author be in the area and fancies taking it in.

"She could probably afford the whole theatre," said 29-year-old Clarkson.

"I know she knows we're still on because we keep in touch with her and her publishers. We have a happy tolerance with each other."

Potted Potter is a fast-paced show which crams all seven Harry Potter books into just 70 minutes.

Jeff Turner plays Harry Potter and Clarkson plays every other character – of which there are over 350.

"I think I got the short straw," Clarkson said. "Jeff is great as Harry. He'd give Daniel Radcliffe a run for his money.

"If Harry was ever a 28-year-old short, plumper guy Jeff would be fine for the role.

"I play the rest of the characters including Ron and Hermione, and they do end up having a kissing scene, which is quite fun to play. Well, as an actor I love myself anyway.

"I run around him and he keeps control of everything. I spent all the budget on the dragon in book four, but we were meant to have more actors, props and everything else but now we can't afford it.

"It's best described as organised chaos."

The origins of *Potted Potter* took shape when the pair where asked to create a five-minute performance for a bookshop to launch book six in 2005. The sketch was an instant success and this soon led to it appearing on *Richard and Judy* and *Blue Peter*, before it was turned into a longer show and led to a sell-out nationwide tour.

Potted Potter is on at the Mumford Theatre, Cambridge, on Saturday at 3pm and 7pm. Phone (0845) 196 2320 for tickets or visit *www.anglia.ac.uk/mumfordtheatre*

Crossword 2067

Across

1. Finally, book of the world need time. (2,4)
4. Roughly, a bit of boxing. (5)
8. Message that danger's past, with nothing in the way. (3,5)
10. Professor's back to sign agreement. (3)
11. Duck follows person with plant said to scream. (8)
13. Article it turns against. (4)
15. Beams in lift, say. (4)
16. Come round me, RC being in business. (8)
19. Be obliged to overcome worn ethics, initially. (3)
20. Volunteer in country swimming. (8)
22. Find a tiny amount. (5)
23. Remained corseted? (6)

Down

1. Representative takes years to gain good books. (5)
2. Thus the best actor on stage leading the way. (7,3)
3. Where seasoning's found, sailor belongs to me! (4,4)
5. Pig has tail bitten off by snake. (3)
6. Gentle offer. (6)
7. Project to find northern mountain to climb. (4)
9. Prepared bread for instant cash. (5,5)
12. Abandoned Editor turns to old widow. (8)
14. Mystic officer commanding strange ritual. (6)
17. Way to travel. (4)
18. First of animals in flock to be listened to. (5)
21. A churchman's part of a circle. (3)

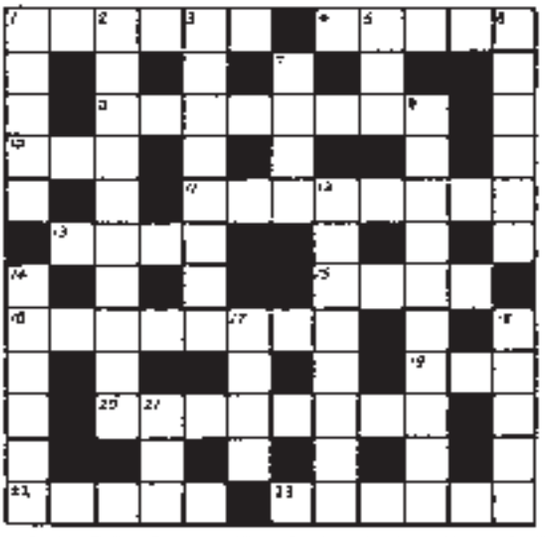

■ **Solution to 2066 – Across:** 1 Plumage, 4 Brat, 6 Nodding, 9 Nagged, 11 Rural, 12 Thrill, 15 Eponym, 18 Alibi, 19 Darwin, 21 America, 23 Moat, 24 Camilla. **Down:** 1 Pen friend, 2 Undergo, 3 Gin, 4 Banger, 5 Ache, 7 Inlay, 8 Gnat, 10 Dalai Lama, 13 Heave, 14 Initial, 16 Newest, 17 Mina, 20 Also, 22 Moa.

your stars with Russell Grant

Aries (Mar 21 - Apr 20)
Finding the truth isn't as simple as it seems. If you're going to get to the heart of the matter, you need to question all of your assumptions. For example, if you've been having a hard time finding a job, start exploring your attitudes toward work.

To hear more call 09065 332 6057

Taurus (Apr 21 - May 21)
Outsiders have always seen you as conventional. If they knew what you were really thinking they'd be amazed. A fascination with taboo subjects could prompt you to write a story or write a song. Your creative juices are flowing freely now.

To hear more call 09065 332 6057

Gemini (May 22 - June 21)
Learning the fine art of give and take is key to your happiness. Certain relationships have suffered from power struggles. You're starting to realise you need to be working with your business and romantic associates, not against them.

To hear more call 09065 332 6057

Cancer (June 22 - July 23)
Being of service to others has always been a source of pride to you. While it's great you want to help, you can't deny your considerable leadership skills. The best way to help people is to assert your authority. Pay attention to your hunches.

To hear more call 09065 332 6057

Leo (July 24 - Aug 23)
After months of struggling, you're finally able to break through a creative block. If you've been mentally moribund, you could begin to see the wood for the trees. Alternately, you could get the green light for an important plan or project.

To hear more call 09065 332 6057

Virgo (Aug 24 - Sept 23)
Your emotions are undergoing some powerful changes. All of a sudden, you feel quite differently about your home and family. The things that once sustained you are depleting your energy. It's time to stand in your own defence.

To hear more call 09065 332 6057

Libra (Sept 24 - Oct 23)
You've been blessed with a fine mind. That's probably why you suspect someone is not telling you the whole truth. Some research could turn up some hidden facts. This information may prompt a break with someone you respect.

To hear more call 09065 332 6057

Scorpio (Oct 24 - Nov 22)
You're tired of relying on others for the things you need. Even if you're able to pay your bills, you need to make plans for your future security. Putting a portion of your income into savings will be painful at first, but you'll soon become used to it.

To hear more call 09065 332 6057

Sagittarius (Nov 23 - Dec 22)
Blessed with many talents, it's not reasonable to assume a claustrophobic lifestyle. You need as much freedom as you can get. A job that lets you travel for work could prove fulfilling. So could a relationship that involves living in two places.

To hear more call 09065 332 6057

Capricorn (Dec 23 - Jan 20)
Your mind could assume a spiritual bent this week. You're tired of always thinking in terms of the material world. Studying the larger questions in life – why we are here, what we are meant to do – could prompt you to make some interesting changes.

To hear more call 09065 332 6057

Aquarius (Jan 21 - Feb 19)
The power of the people isn't just a catch phrase for you – it's a reality. If you long to make changes to a stuffy institution, join forces with others who share your concerns. Together, you could finally put an end to an unfair practice.

To hear more call 09065 332 6057

Pisces (Feb 20 - Mar 20)
Questions about your identity resurface. You're more than just your job, bank account, and social position. The fewer labels you put on yourself, the greater your potential will be. Devote time to the people and activities you love.

To hear more call 09065 332 6057
LIVE TAROT
1st READINGS
09066 353 544

DATES for your diary

Friday June 13
CONSERVATORY, PAPWORTH
Memphis Underground.
THE PORTLAND ARMS, CHESTERTON ROAD, CAMBRIDGE
Look See Proof, The Cougars & Yo Yo Yo Litvinenko – indie. Tickets £6. 8pm.
THE GLOBE, HILLS ROAD, CAMBRIDGE
Mousse. 80s and 90's music. Free Entry. 8.30pm.

Saturday June 14
FORDHAM R.B.L. CLUB, FORDHAM
Macca – five-piece cover band. Non members welcome.
MAN ON THE MOON, CAMBRIDGE
The Rotted (formerly Gorerotted) – with Centurion's Ghost. Advance tickets £6. 7.30pm.
ROYAL STANDARD, ELY
Jack.
THE ALMA, RUSSELL COURT, CAMBRIDGE
Straw Beat. Free entry. 8pm.
THE LORD PROTECTOR, HUNTINGDON
Highway Five. 8.45pm.
THE PORTLAND ARMS, CHESTERTON ROAD, CAMBRIDGE
The Scene is Dead, Indigo & Kathleen Turner Overdrive. Ticket price £5. 8pm.

Sunday June 15
E LORD PROTECTOR, HUNTINGDON
Dave Sharp. 2pm.

Monday June 16
THE PORTLAND ARMS, CHESTERTON ROAD, CAMBRIDGE
Parka – indie. Ticket price Tbc. 8pm.
THE WATERMAN, CAMBRIDGE
Broken Arrow – classic rock night with Broken Arrow. Every Monday. 9pm.

Tuesday June 17
THE JUNCTION, CLIFTON WAY, CAMBRIDGE
36 Crazyfists – despite the state of today's tumultuous world, the Anchorage, Alaska-bred band 36 Crazyfists are inspired to look beyond the negative and aggressively emphasize the positive. Advance tickets £12.50. 7.30pm.
THE PORTLAND ARMS, CHESTERTON ROAD, CAMBRIDGE
Sam Isaac – indie. Advance tickets £6. 8pm.

Wednesday June 18
THE CHEQUERS, FORDHAM
Jacen Unplugged – Jacen (of the Rockanaughts) plays The Chequers.
THE PORTLAND ARMS, CHESTERTON ROAD, CAMBRIDGE
The Human Target and Apologies: I Have Non – Punk. Tickets £5. 8pm.

CINEMA

NEWMARKET
THE STABLE
The Darjeeling Limited (15) Sun & Mon 7.30pm.

BURY ST EDMUNDS CINEWORLD
0871 200 2000
Times until Thursday, June 19
The Incredible Hulk (12A): Daily 2.15pm, 3.15pm, 5.15pm, 6.15pm, 8.15pm, 9.15pm; Sat & Sun 11.15am, 12.15pm.
The Happening (15): Daily 2.15pm, 4.30pm, 6.45pm, 9pm; Sat & Sun noon.
Superhero Movie (12A): Daily 2.20pm, 4.40pm, 7pm, 9.20pm; Sat & Sun 12.10pm.
Prom Night (15): Daily 2.30pm; Sat & Sun 11.45am.
Sex And The City (15): Daily 4.10pm, 5.10pm, 7.30pm, 8.30pm; Daily except Mon 1pm.
Indiana Jones And The Kingdom Of The Crystal Skull (12A): Daily 1.45pm (subtitled Sun), 2.45pm, 4.45pm (subtitled Mon), 5.45pm, 7.45pm; Daily except Wed 8.45pm.
Nim's Island (U): Sat & Sun 10.45am.
The Water Horse (U): Sat 10am.
Penelope (U): Sat 10am.
Alvin And The Chipmunks (U): Sat 10am.
The Phantom Of The Opera (12A): Mon 1pm.
Funny Games (18): Wed 8.30pm.

BURY ST EDMUNDS HOLLYWOOD FILM THEATRE
(01284) 754477
Times until Thursday, June 19
Indiana Jones And The Kingdom Of The Crystal Skull (12A): Daily 5pm; Daily except Mon, Tue & Wed 8pm; Sat, Sun & Thu 2.15pm.
Sex And The City (15): Daily except Sun & Thu 7.45pm; Fri, Sat & Sun 4pm.
Nim's Island (U): Sat & Sun 1.45pm.
Ladykillers (PG): Sun 7.15pm.
Shine A Light (12A): Thu (June 19) 2.15pm, 5pm, 7.45pm.
CAMBRIDGE
CAMBRIDGE ARTS PICTUREHOUSE
08707 551242
Times until Thursday, June 19
In Search Of A Midnight Kiss (15): Daily noon; Daily except Sun & Wed 4.30pm, 9pm; Fri 9.20pm.
Jules Et Jim (PG): Daily 2.15pm; Daily except Sun 6.45pm; Fri 7.15pm.
Mongol: The Rise To Power Of Genghis Khan (15): Daily except Sat, Sun & Tue 8.30pm; Fri, Mon & Thu 12.15pm, 3.15pm; Sat 4.20pm; 9.30pm; Sun 4.15pm; 6.40pm; Tue 1pm; 3.30pm; Wed 1.15pm.
Sex And The City (15): Daily except Sun 3pm, 6pm, 9pm; Sun 11am, 4.30pm, 7.45pm.
Indiana Jones And The Kingdom Of The Crystal Skull (12A): Fri, Mon & Thu 1pm, 6pm; Sat & Tue 12.30pm; Sat 7pm; Sun 2pm, 9.10pm; Tue 8.30pm; Wed 11am, 3.45pm.
Enchanted (PG): Sat 11am.
CFC: Grains Of Sand Climate Change Film Competition (TBC): Fri 4.30pm
Alliance Française Presents Bienvenue Chez Les Ch'tis (Welcome To The Sticks) (12A): Sun 11am.
London Australian Film Festival: September (15): Sat 2.30pm.
London Australian Film Festival: Global Haywire (15): Sun 2.30pm.
David Lean Season, Double Bill: Oliver Twist & The Passionate Friend (PG): Sun noon.
May '68 Season: Le Fond De L'air Est Rouge Part 1 (15): Tue 6pm.
May '68 Season: Le Fond De L'air Est Rouge Part 2 (15): Wed 8pm.
Imperial War Museum: Words For Battle (TBC): Wed 1pm.

HAVERHILL TOWN COUNCIL presents
HAVERHILL Festival 2008

Saturday 14 June, 8:00pm
Bee Gees Magic
A fabulously authentic concert show

Wednesday 18 June, 7:30pm
Tashi Lhunpo Tibetan Monks
A breathtaking insight into ancient Tibetan traditions

Thursday 19 June, 8:00pm
Martin Taylor and Alison Burns
The 'acoustic guitarist of his generation' teams up with the UK's fastest rising jazz singer

Friday 20 June, 8:00pm
Herman's Hermits
Sing along to the golden oldies with the 60s chart toppers

Thursday 26 June, 8:00pm
Norman Lovett and Hattie Hayridge
Comedy from the two stars of Red Dwarf

Friday 27 June, 8:00pm
Andy Fairweather Low
Acclaimed guitarist from Amen Corner

To book tickets and for full listings contact Box Office: 01440 714140

Celebrating a century

THIS year marks the centenary year of Kenneth Grahame's classic riverside tale, *The Wind in the Willows*.

To celebrate the occasion, Dramawise, the Sawston-based theatre group, is bringing the musical version of Grahame's story to the stage at The Junction in Cambridge.

All your favourite characters will be there, from Ratty, Mole and the irrepressible Toad, and all come together for friendship, picnics and a spot of dangerous driving.

***The Wind in the Willows* is on between June 25 and 26.**

Tickets are available by phoning (01223) 511511 or visit *www.junction.co.uk*

Centurion PVCu Services Ltd
PVCu, Hardwood & Aluminium Products
The Best For: Product - Service - Value

Safety - Security - Peace of Mind
10 Year Insurance backed guarantee
FREE advice, design & quotation
FINANCE AVAILABLE
(subject to terms & conditions)

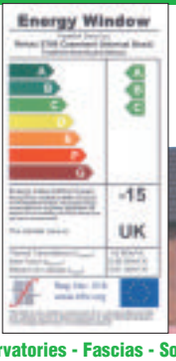

Centurion PVCU Services Ltd guarantee your complete satisfaction, from initial enquiry to the finished job.

Windows - Doors - Conservatories - Fascias - Soffits - Barge Boards - Porches - Garage Doors

Consider the benefits of energy efficient windows.

All windows must now conform to industry standards and are graded according to their energy efficiency, from there on it's simple

0800 975 2010

Save Money, Save Energy, Help the Environment

Unit 14a, Meadow View Ind. Est., Burwell, Cambs CB25 0AH
www.centurionpvcu.co.uk centurion5@btconnect.com

Abbots Ripton Hall Garden Show

HUNTINGDON, CAMBRIDGESHIRE
21ST – 22ND JUNE 2008
10AM - 6PM

Lord & Lady De Ramsey of Abbots Ripton Hall are running a Major Charity Garden Show 21st – 22nd June 2008. The show is expected to attract up to 20,000 visitors over the 2 days the new 'Chelsea of Cambridgeshire' but in a much more spectacular Private Garden.

The show will be in aid of local charities including the Cambridgeshire Red Cross, local Churches, Huntingdon & Peterborough WI , Rotary Club charities and Ormiston Trust . We aim to raise over £100,000 over the weekend which is easily achievable with your help. (We raised just over £200,000 at two similar garden shows held last June at Little Bentley Hall, Essex & West Woodhay House, Berkshire for friends of the De Ramsey's)

The show will start on the Friday night with a Gala Evening for up to 1,000 local guests, and on Saturday & Sunday will be open to the Public. They will be able to view the magnificent gardens of Abbots Ripton Hall, view up to 10 Chelsea style Show Gardens, a Schools 'Grub in a Tub' Gardening Competition, Silent Auction and visit 100 Trade Stands. We will also have two NAFAS Marquee with their East of England Flower Arranging Competitions, an Art Show and Antiques valuations by Cheffins.

Information about the garden show can be found at *www.abbotsriptonhall.co.uk* or from (07802) 282193

SINGING ON THE RIVER
Collegium Regale
The Choral Scholars of
King's College, Cambridge
Madrigals, Part Songs, Folk Songs, Close Harmony and Classics including songs by Cole Porter, Louis Armstrong and Michael Jackson.
Sunday 22nd June 2008, 7.30pm
King's College River Bank
(If wet the concert will be held in the Chapel. Advance ticket holders guaranteed a seat)
Supported by :
savills
Tickets £8, from
"The Shop at King's"
13 King's Parade, Cambridge
Credit Card bookings
Tel. 01223 769340

Italian Jewellery
Turn your gold & silver into
CASH
We buy your unwanted gold & silver
Visit us at
102 High Street,
Newmarket
Tel: 01638 665008

Scenic Scotland
Loch Tummel Hotel STB ★★★
A eight day holiday staying at our Loch Tummel Hotel. There will be an excursion on five days including Perth, Scone Palace, a spectacular rail journey between Rannoch & Fort William, Braemar, Ballater, Balmoral, Pitlochry, Edradour Distillery, Killin & the Trossachs.
All for the unexpectedly low price of: £349 per person
Includes
• 7 Nights half board
• Nightly Entertainment
• All Excursions
• Pickup from Royston, Melbourn, Harston, Cambridge, Cambridge Services, Hemingford Grey, St Ives, Huntingdon, & Peterborough
Your special coach departs Thursday 26th June
LOCHS & GLENS HOLIDAYS
www.LochsAndGlens.com
01389 713713
School Road, Gartocharn G83 8RW

WeekendTV

SATURDAY

BBC1

6.00 Breakfast.
9.00 Saturday Kitchen.
10.20 Trooping the Colour 2008.
12.15 BBC News; Weather.
12.25 Football Focus.
1.00 Live Tennis: Artois Championships. Coverage continues on BBC2.
4.40 After You've Gone.
5.10 BBC News; Regional News; Weather.
5.30 The Kids Are All Right.
6.10 Weakest Link Special.
7.10 Doctor Who. The Time Lord is stranded on a distant planet.
7.55 The National Lottery: 1 vs 100.
8.45 Casualty. Maggie gets all giggly when Toby asks her out for a meal.
9.35 The Two Ronnies Sketchbook. An insight into their remarkable career.
10.35 BBC News; Weather.
10.55 Match of the Day: Euro 2008. Highlights of the Group D fixtures in Austria, featuring Sweden v Spain and Greece v Russia.
11.45 Triangle. Shipping magnate Eric Benirall calls in the experts.
1.10 Friday Night with Jonathan Ross.
2.15 BBC News.

BBC2

6.00 Fimbles.
6.20 Tikkabilla.
6.55 Tweenies Songtime.
7.00 Batfink.
7.10 WITCH.
7.35 Trollz.
8.00 Best of Friends.
8.35 Even Stevens.
9.00 Scorpion Island.
9.55 50/50.
10.25 The Slammer.
10.55 New Scooby-Doo?
11.15 Beat the Boss.
11.45 Sportsround.
12.00 Switch: Kyle XY.
12.45 Switch: Class of 2008.
1.10 Switch: Class of 2008.
1.35 Switch: Sound.
2.05 Switch: The Surgery.
2.25 Switch: Meta4orce.
2.35 FILM: Rebecca (1940).
4.40 Live Tennis: Artois Championships.
5.30 Wild China.
6.30 The Supersizers Go.
7.30 Trooping the Colour 2008: Highlights.
9.00 Have I Got Old News for You.
9.30 Andrew Marr's History of Modern Britain.
10.30 The Apprentice.
11.30 The Apprentice: You're Fired!
12.15 The Apprentice: You're Hired!
12.55 FILM: The Joy Luck Club (1993).
3.05 City of Men.

ANGLIA

6.00 GMTV.
9.25 CITV: Supernormal.
9.40 Tricky Quickies.
9.45 Emu.
10.00 Tricky Quickies.
10.05 Crocodile Hunter Diaries.
11.05 FILM: The Ghost of Greville Lodge (2000).
12.40 ITV News and Weather.
12.55 Anglia News and Weather.
1.00 FILM: The Karate Kid Part III (1989). Teenage martial arts expert Ralph Macchio finds a new trainer. Adventure.
3.00 Animals Do the Funniest Things.
4.00 Anglia News and Weather.
4.15 Euro 2008 Live. Sweden v Spain.
7.00 ITV News and Weather.
7.15 Euro 2008 Live. Greece v Russia.
10.00 ITV News and Weather.
10.15 FILM: Hannibal (2001). Anthony Hopkins reprises his role as Dr Hannibal Lecter, this time hunted by an embittered victim.
12.45 Bingo Night Live.
1.50 Nightwatch with Steve Scott: Crime.
2.45 FILM: The Children of Heaven (1997). Premiere. Comedy drama.

CHANNEL 4

6.00 Cubeez.
6.10 The Hoobs.
7.00 Goalissimo.
8.00 The Morning Line.
8.55 T4: Friends.
9.55 T4: The Green Room.
10.25 T4: Big Brother.
11.55 T4: Shipwrecked 2008: Battle of the Islands.
12.55 T4: Shipwrecked 2008: The Third Island.
1.30 T4: Shipwrecked 2008: The Hutcam Diaries.
2.00 Channel 4 Racing from York and Sandown Park.
4.15 Deal or No Deal.
5.00 Jamie at Home.
5.35 Come Dine with Me.
6.35 Channel 4 News.
7.00 River Cottage Spring.
8.00 Last Party at the Palace. The story of the last debutante season.
9.00 Big Brother. Highlights from the BB house.
10.00 FILM: Mr & Mrs Smith (2005). A couple struggle to keep their marriage interesting until they realise they are both secretly working as assassins. Light-hearted adventure, with Brad Pitt and Angelina Jolie.
12.10 FILM: Mystic Pizza (1988). Coming-of-age comedy, starring Julia Roberts.
2.05 Big Brother Live.

five

6.00 Sunrise.
7.00 Harry and His Bucket Full of Dinosaurs.
7.10 Ebb and Flo.
7.15 Little Princess.
7.35 The Beeps.
7.50 Bottle Top Bill and His Best Friend Corky.
8.10 The Milkshake! Show.
8.40 Hana's Helpline.
8.55 The Mr Men Show.
9.10 Gerald McBoing Boing.
9.35 Peppa Pig.
9.45 Mist: Sheepdog Tales.
10.00 The Family Recipe.
10.10 Neighbours.
12.20 FILM: Mystery Woman: Redemption (2006).
2.00 FILM: Madron (1970).
3.50 FILM: The Adventures of Huck Finn (1993). Mark Twain's classic, Elijah Wood stars.
5.50 FILM: When Harry Met Sally (1989). Billy Crystal and Meg Ryan star.
7.30 five news and sport.
7.45 NCIS. Gibbs and the team raid an illegal motor business.
8.40 NCIS.
9.35 CSI: NY. The team are led into the illicit diamond trade.
10.35 Law & Order.
11.35 True CSI. How advances in forensics helped solve a murder from 1974.
12.35 Quiz Call.

Ray Mears
Ray Mears Gpes Walkabout
BBC2, Sunday, 8pm

Ralph Maccio and Norlyuki Pat Morita
The Karate Kid Part III
Anglia, Saturday, 1pm

Davina McCall
Big Brother
Channel Four, Saturday/Sunday, 9pm

Meg Ryan and Billy Crystal
When HJarry Met Sally
five, Saturday, 5.50pm

SUNDAY

BBC1

6.00 Breakfast.
9.00 The Andrew Marr Show.
10.00 Sunday Life.
11.00 Countryfile.
12.00 The Politics Show.
1.00 'Allo 'Allo!
1.20 EastEnders.
3.15 FILM: Mrs Caldicot's Cabbage War (2000). Pauline Collins stars.
5.05 Lifeline.
5.15 Points of View.
5.30 Songs of Praise.
6.05 Keeping Up Appearances.
6.35 My Family.
7.05 BBC News; Regional News; Weather.
7.30 Seaside Rescue.
8.00 EastEnders. Dawn's worst fears become a reality when Jase puts Jay before her and Summer.
8.30 The Inspector Lynley Mysteries. The murder of a cricketer presents Lynley with a fresh challenge.
10.00 BBC News; Weather.
10.20 Commercial Breakdown With Jimmy Carr.
11.00 Match of the Day: Euro 2008. Highlights.
11.50 Triangle. Benirall's team is captured and interrogated.
1.15 Sign Zone: Wild China.
2.15 Sign Zone: Holby City.

BBC2

6.00 Fimbles.
6.20 Tikkabilla.
7.00 Legend of the Dragon.
7.25 Watch My Chops.
7.35 The Batman.
8.00 Trapped.
8.30 Raven.
9.00 Roar.
10.00 Something for the Weekend.
11.30 Great British Menu.
12.30 Triathlon World Championships.
1.50 Live Tennis: Artois Championships.
4.40 FILM: Evelyn (2002).
6.10 Weakest Link Special.
7.10 Meerkat Manor. The Whiskers defeat the Zappas in a fight over territory.
7.35 Meerkat Manor.
8.00 Ray Mears Goes Walkabout.
9.00 Wild China.
10.00 Louis Theroux: Behind Bars. The journalist spends time in San Quentin State Prison.
11.00 The Graham Norton Show. Gordon Ramsay joins the host.
11.45 Heroes. Peter's mysterious appearance in Ireland is revealed.
12.30 Heroes Unmasked.
12.45 FILM: Middletown (2006).
2.15 BBC News.

ANGLIA

6.00 GMTV.
9.25 Jim Jam & Sunny.
9.50 Captain Mack.
10.05 Finger Tips.
10.25 Tricky Quickies.
10.35 Coronation Street.
12.45 ITV News and Weather.
12.50 Anglia News and Weather.
1.00 FILM: Jeremiah Johnson (1972). Robert Redford stars in the late Sydney Pollack's Western.
3.00 FILM: Rio Bravo (1959). Sheriff John Wayne and deputy Dean Martin take on a gang of outlaws.
5.30 The Unforgettable Pat Phoenix.
6.00 Bygones.
6.30 Anglia News and Weather Week.
6.45 ITV News and Weather.
7.00 Coronation Street. Harry gets roped into tackling Dan about the charges against Steve.
7.30 Euro 2008 Live. Switzerland v Portugal.
10.00 Headcases.
10.30 ITV News and Weather.
10.45 Tasmin Little: The South Bank Show.
11.45 Tarrant on TV.
12.15 The Way We Worshipped.
12.45 Dial a Mum.
1.25 Car Hunt.
2.40 Nightwatch.

CHANNEL 4

6.00 Cubeez.
6.10 The Hoobs.
6.35 Transworld Sport.
7.25 Freesports on 4.
8.20 The Shooting Party.
8.45 T4: Shipwrecked 2008: The Hutcam Diaries.
9.20 T4: Hollyoaks.
11.50 T4: Shipwrecked 2008: Battle of the Islands.
1.00 T4: Friends.
1.30 T4: Shipwrecked 2008: The Third Island.
2.05 T4: The Green Room.
2.40 T4: Big Brother's Little Brother.
3.40 T4: The Simpsons.
4.45 Time Team.
5.45 Scrapheap Challenge.
6.45 Channel 4 News.
7.00 Tony Robinson's Crime and Punishment.
8.00 How TV Changed Britain. The roles of women in British television.
9.00 Big Brother. Highlights from the BB house.
10.00 The Sunday Night Project. With guest host Pamela Anderson.
11.05 Back to You. New sitcom. Kelsey Grammer and Patricia Heaton star.
11.35 8 Out of 10 Cats.
12.10 FILM: Kung Fu Hustle (2004). Comedy adventure.
2.00 Big Brother Live.

five

6.05 Bird Bath.
6.10 Softies.
6.15 Sailor Sid.
6.20 Aussie Antics.
6.25 Angels of Jarm.
6.30 Elmo's World.
6.50 Harry and His Bucket Full of Dinosaurs.
7.00 Little Princess.
7.15 Peppa Pig.
7.20 The Beeps.
7.30 Bottle Top Bill.
7.50 The Milkshake! Show.
8.20 Ebb and Flo.
8.30 Hana's Helpline.
8.45 The Mr Men Show.
9.00 Gerald McBoing Boing.
9.30 Mist: Sheepdog Tales.
9.45 Demolition Dad.
10.00 The Gadget Show.
11.00 Megastructures.
12.00 Ice Road Truckers.
1.00 FILM: Columbo: Caution Murder Can Be Hazardous to Your Health (1991).
2.50 FILM: Little Giants (1994).
4.45 FILM: The Legend of Bagger Vance (2000).
7.00 five news and sport.
7.15 Cricket on five.
8.00 Extraordinary Animals.
8.30 FILM: Maid in Manhattan (2002).
10.35 FILM: Mad Max (1979).
12.25 ITU Triathlon.
1.15 Boxing.

Your number one paper for property in Newmarket and the surrounding area

NEWMARKET WEEKLY NEWS

Property

Tel: 01638 662581 • Fax: 01638 660846 Email: russell.beaumont@cambridge-news.co.uk

Newmarket

£320,000

A greatly improved and superbly presented modern detached property standing in a cluster of similar properties and set within this highly regarded and sought after development.

This fabulous property has enjoyed a full and comprehensive programme of improvements and benefits from quality fixture and fittings throughout.

Accommodation includes a spacious entrance hall, living room, kitchen/dining room, utility, three double bedrooms and three separate en-suite facilities.

Benefiting from gas fired central heating and double glazing.

Also enjoying a delightful and landscaped rear garden.

RARELY AVAILABLE AND VIEWING IS HIGHLY RECOMMENDED

To arrange to view the property contact Morris Armitage on 01638 560221

Get the Newmarket Weekly News emailed FREE each week!

Registering is simple and free and you can sign up for other titles too - just visit www.cambridge-news.co.uk and click on the 'E-Edition' icon.

Includes the Property pages

smithsgore.co.uk

SMITHSGORE

Kirtling Green

A detached family house comprising three reception rooms, study, kitchen, conservatory, cloakroom, five bedrooms, two bathrooms, double garage, studio, gardens of 0.36 of an acre.

Guide price £549,500

Ousden

A delightful detached Grade II listed cottage in an idyllic setting. Split level sitting room, kitchen, dining room, conservatory, bedroom two, bathroom, first floor master bedroom with en suite. Guest annexe with bedroom and en suite bathroom. Grounds of 0.3 of an acre. Stunning views over Suffolk countryside.

Guide price £450,000

Gazeley

A group of properties formerly part of Gazeley Stud with significant development potential comprising Grade II listed detached house, timber frame barn, range of outbuildings, approximately 2 acres and post and railed paddocks.

Guide price £750,000

Newmarket

A superb three storey detached town house situated in an enviable position overlooking Tattersalls famous horse sale grounds within close proximity of the railway station and the High Street. Comprising hall, cloaks WC, kitchen/breakfast room, first floor lounge/diner, four bedrooms, two en-suites, family bathroom, gas heating, double glazing and gardens.

Guide price £375,000

Newmarket office 01638 661122 • newmarket@smithsgore.co.uk

27 offices across the UK

rightmove.co.uk

PROPERTY

Charming cottage

THIS charming, four-bedroom detached cottage has been sympathetically extended and renovated to an exceptional standard. It is on the market for £465,000.

Grade II listed, it was built in the 16th Century and contains many delightful period features.

There are three/four bedrooms and three/four reception rooms as well as an extensive conservatory.

The property has beautiful landscaped gardens and is in an idyllic location in High Street, Cheveley.

For more details contact Cheffins on (01638) 663228

Four-bedroom semi with no upward chain

THIS semi-detached cottage in Riverside Cottages, Kennet, is on the market with a guide price of £200,000.

There are four bedrooms, two reception rooms, a dining room, kitchen and bathroom and many rooms have interesting original features.

The property requires modernisation but benefits from being without an upward chain.

For further information or to arrange a viewing, contact Anne Cable Independent Estate Agents on (01638) 661111.

LOW FEE CONVEYANCING

"Half the cost of the Estate Agent's recommended solicitors. Happily recommend you to friends and family."
Mrs W. London

✓ No Completion, No Fee
✓ FREE 24/7 online case tracker
✓ Low cost HIPS
✓ Instant online quote

www.nbmlaw.co.uk
0845 741 9461
Please quote: Q6

PROPERTY

Modern detached residence

THIS modern, detached property is on the market for £285,000 in Mill Road. The accommodation includes an entrance hall, living room, dining room, study, kitchen/breakfast room, four bedrooms (en suite to master) and a family bathroom.
There is also a pleasant and fully enclosed rear garden, off-road parking and a detached double garage.
For further details contact Morris Armitage on (01638) 560221.

CHURCHGATE PROPERTY CHARTERED SURVEYORS

Building Surveys • Valuations
Homebuyers Reports • Planning

Ring for a free quotation
Tel: 01353 727000

www.churchgateproperty.co.uk

Abbotts
Countrywide

PUBLIC NOTICE

PROPERTY ADDRESS:
55 Charles Melrose Close, Mildenhall, IP28 7BA
We are acting for the mortgagees and have received an offer of £110,000 on the above property.
Any interested parties must submit any higher offers in writing to the selling agent, before an exchange of contacts takes place,
39 King Street, Mildenhall IP28 7EZ

RED LODGE
Three bedroom end terraced residence offered with no onward chain. Lounge/diner, kitchen, conservatory, oil heating and garage en bloc. Although in need of some refurbishment works the property offers good sized accommodation.
£129,950

www.abbotts.co.uk
Mildenhall 01638 713056
www.mortgagescountrywide.co.uk

Spacious family home

THIS spacious property in Kettlefields has four bedrooms and an attractive garden.
Offers of around £295,000 are invited.

There is an entrance hall, living room, dining room, kitchen/breakfast room, cloakroom, bathroom and en suite shower room.

The property comes with a garage and a good-size rear garden.
Contact Pocock & Shaw on (01638) 668284 for a viewing.

GET ON BOARD THE

CVMATCH

FIYA1

CVMATCH

AND SEE WHAT JOB YOU MAY CATCH !

Make finding a job easy–add your CV to the database and see what the net holds for you

CVMATCH

For Cambridgeshire log onto: www.cvmatch.co.uk and for Hertfordshire and Essex: www.hertsessexnews.co.uk/jobs

PROPERTY

Magnificent five-bed Victorian townhouse

WITH a magnificent facade, this semi-detached property in Cheveley Road provides extensive accommodation in a handsome townhouse.
The Victorian property contains large rooms which have considerable potential for improvement.

It is priced at £325,000.
There are five bedrooms, a reception hall, sitting room, family room/ground floor bedroom, dining room, kitchen with larder, two bathrooms and a cloakroom.
For more details contact Jackson-Stops and Staff on (01638) 662231.

flagship Homes

Final 2 & 3 bedroom houses available to Part Buy/Part Rent!

• 5% deposit paid* • £500 towards legal fees**

Hales Barn Farm, Haverhill from £56,800!***

01603 255 444
www.flagshiphomes.co.uk
sales@flagshiphomes.co.uk

All purchasers must live or work within the St Edmondsbury Borough Council area. Combined mortgage and rental payments should be approximately 30% of your household income. *On share purchase. **Subject to terms and conditions. ***Price is for a 40% share of the property, remaining 60% to be paid in rent. Interior photography from other Flagship development.

rightmove.co.uk The UK's number one property website

Chance to view quality homes at open weekend

ON JUNE 21 and 22, there will be an open weekend at Street Farm, Holywell Row.

The development consists of nine quality homes, as produced by Swallow Mead Developments.

The plots range in price and size from one to five-bedroom homes.

There are many optional extras and a choice of doors, worktops and more.

Contact Abbotts Countrywide for further details on (01638) 713056.

NEWMARKET £119,000
First floor two-storey apartment close to town centre with views over playing fields to front. Ideal investment opportunity.
2 double bedrooms, bathroom, entrance hall, lounge, kitchen / breakfast room, UPVC DG, GFCH, parking (not allocated)

NEWMARKET £169,995
Recently refurbished modern 2nd floor apartment in highly regarded area of town
2 bedrooms, bathroom, lounge, kitchen, double glazing, private parking and communal grounds. No upward chain

NEWMARKET
Three storey town house, close to town centre and overlooking a green
3 bedrooms, lounge, kitchen/diner, bathroom, g/f cloaks, UPVC DG (where stated), GFCH, UPVC fascia boards and guttering, rear courtyard garden, parking and garage

NEWMARKET £165,000
Terraced property which would benefit from some modernisation, north of town centre
3 bedrooms, entrance hall, lounge/diner, kitchen, first floor shower room, separate WC, GFCH, UPVC DG, front and rear gardens. No upward chain

NEWMARKET £141,500
Ground floor maisonette benefiting from gardens to front and rear, situated on outskirts of town close to local amenities
2 bedrooms, lounge, kitchen, bathroom, UPVC DG, GFCH, front and rear gardens

NEWMARKET £164,995
Semi detached property north of town centre
3 bedrooms, lounge/dining room, kitchen, bathroom, GFCH, UPVC DG, front and rear gardens

RED LODGE £148,000
Modern 3 bedroom semi detached property in an expanding village situated just off and by-passed by the A11, benefiting from a community centre, doctors surgery, shop and post office
entrance hall, lounge/dining room, kitchen, bathroom, UPVC DG, OFCH, front and rear gardens, garage

KENNETT GUIDE £200,000
Semi detached brick and flint cottage with many original features and backing onto paddocks. Requiring modernisation
4 bedrooms, 2 reception rooms, kitchen, dining room, bathroom, UPVC DG, front and rear gardens, off-road parking

SAXON STREET £195,000
Modern semi detached property in popular village south of Newmarket
3 bedrooms, entrance hall, lounge/diner, kitchen/breakfast room, bathroom, DG, OFCH, front, side and rear gardens, off-road parking

Anne Cable

INDEPENDENT ESTATE AGENTS

25 HIGH STREET,
NEWMARKET,
SUFFOLK CB8 8LX

01638 661111

EMAIL:
info@annecable.co.uk

www.annecable.co.uk

RED LODGE O.I.R.O. £290,000
Modern detached three storey home, situated on new development.
Master bedroom with en suite and dressing area, 3 further bedrooms (1 with en suite), bathroom, lounge, dining room, kitchen/breakfast room, cloakroom, GFCH, UPVC DG, gardens, garage and driveway.
NO UPWARD CHAIN

NEWMARKET £184,950
Older style terraced property offering good sized family accommodation, close to town centre and local amenities
4 bedrooms, bathroom, Sep WC, entrance hall, lounge, dining room, kitchen, UPVC DG, GFCH, front garden, brick built outhouse, rear garden backing onto playing fields

NEWMARKET £219,950
Modern semi detached property in a much sought after location on the south side of town, in close proximity to The Gallops
3 bedrooms, lounge, dining room, kitchen, bathroom, sep WC, UPVC DG, GFCH, front and rear gardens, garage and driveway

KENNETT £242,500
Individual detached bungalow, east of Newmarket with easy access to the A11 and A14. Viewing recommended.
4 bedrooms, 2 bathrooms, entrance hall, lounge, kitchen/breakfast room, dining room, utility area, DG, OFCH, gardens, garage (with office area) and driveway

FARLEY GREEN £310,000
Delightful 'chocolate box' grade II listed cottage standing in grounds of 0.33 acre (sts). Offering a wealth of character and period features with views over open countryside
2 bedrooms, entrance reception, sitting room, dining room, kitchen, lobby, bathroom, landing dressing room, LPGFCH, gardens, garage

NEWMARKET £190,000
Older style property, offering good sized family accommodation and long rear garden, and benefiting from off-road parking
3 bedrooms, entrance hall, lounge, dining room, kitchen, bathroom, WC, GFCH, UPVC DG, garden and off-road parking.
NO UPWARD CHAIN

KENNETT £184,950
Extended semi detached property in popular village, with easy access to the A11/A14, with views over open fields
3 bedrooms, entrance hall, lounge, kitchen/diner, utility, side lobby, g/f WC, f/f bathroom, OFCH, DG, front and rear gardens, off-road parking

RENTAL DEPARTMENT

LANDLORDS REQUIRED

LIDGATE - 3 BED DETACHED COTTAGE, GARDENS AND PARKING £800 PCM

FORDHAM - 3 BED COTTAGE, GARDENS AND PARKING £795 PCM

NEWMARKET - LUXURY APARTMENT 2 DOUBLE BEDS SECURE PARKING £750 PCM

Newmarket
01638 668284

pocock&shaw
surveyors and estate agents

Newmarket £93,950

An Improved First Floor Studio Apartment Providing Well Planned Living Accommodation Including A Kitchen, Shower Room, uPVC Double Glazed Windows & Residents Car Parking IDEAL AS A FIRST TIME BUY OR INVESTMENT

Newmarket £178,000

Enjoying Views Towards The Green A Beautiful & Stylishly Presented Detached 3 Bedroom Family House With A Charming Enclosed Rear Garden. SUPERB VALUE

Burwell £60,000

AN EXCELLENT INVESTMENT OPPORTUNITY

Situated Close To The Centre Of This Well Served Village A Freehold Shop Unit Currently Let Until July 2014.

Burwell £295,000

An Attractively Presented 3 Bedroom Detached Bungalow With A Sitting Room, Good Sized Kitchen/Dining Room, En Suite & A Delightful Large Garden To The Rear.

Newmarket £274,950

A Truly Stunning & Outstanding Period Town House Providing An Abundance Of Elegant Living Accommodation Retaining Considerable Character And Period Features.

EARLY VIEWING HIGHLY RECOMMENDED

Stetchworth £259,950

Nestled At The End Of A Country Lane Within This Much Sought After Village A Charming Detached Period Cottage Enjoying Spacious Living Accommodation & Delightful Garden.

Dullingham £295,000

A Particularly Spacious & Extended Detached 4 Bedroom Family House Enjoying An Attractive Garden. SUPERB VALUE

Excellent Access For Cambridge & Stansted.

Fordham £365,000

A Stunning Detached 4 Bedroom Family House Finished To An Exceptionally High Standard With An Outstanding Fitted Kitchen And Bathroom And Set In A Most Attractive Enclosed Garden.

Isleham £375,000

A Choice Of 2 Period Style Brand New Houses Built To An Exceptionally High Standard & Affording Far More Spacious Living. Hall, Cloakroom, Sitting Room, Dining Room, Kitchen With Built In Appliances, Utility, 4 Double Bedrooms, 2 En Suites

Cavenham £395,000

A Stunning Period Style Detached 4 Bedroom Family House Enjoying Many Features Including An Inglenook Fireplace, Superb 17 x 17 Kitchen/Dining Room, Attractive Garden, Garage. RARELY AVAILABLE NO CHAIN

Moulton £289,950

A Beautiful, Light & Airy Detached 3 Bedroom Bungalow Presented To An Exceptionally High Standard With A Delightful Garden Enjoying Views Towards Open Fields.

Fordham £197,000

A Beautifully Presented, Extended & Much Improved 3 Bedroom Semi-Detached Family House Situated Within A Popular & Highly Regarded Residential Cul-De-Sac.

Newmarket £219,950

A 3 Bedroom Semi Detached Family House With Enclosed Good Sized Garden & Situated Within An Established Residential Area North Of Newmarket Town Centre.

Burwell £169,950

A Very well Presented Two Bedroom Modern House With Good Sized Enclosed Garden, Garage And Situated In A Small Cul De Sac Location With In This Much Sought After Village.

Isleham £164,950

An Outstanding & Beautifully Renovated Semi Detached House Of Exceptional Quality And Providing Surprisingly Spacious Accommodation With Parking & Large Enclosed Garden.

Stetchworth £210,000

A Semi Detached 3 Bedroom Family House With A Conservatory, Enclosed Garden, Large Driveway & Situated In A Cul de Sac Location.

EARLY VIEWING HIGHLY RECOMMENDED

www.pocock.co.uk

Cambridge 01223 322552 | Ely 01353 668091 | Newmarket 01638 668284

Newmarket Rentals
01638 668284

pocock&shaw
surveyors and estate agents

Noel Murless Drive
£575 pcm

A Very Well Presented 1st Floor 2 Bedroom Apartment Providing Spacious Living Accommodation with Features Such As A Fitted Kitchen With Built In Appliances, Attractive Bathroom, Balcony

Stetchworth
£450 pcm

A Spacious 1 Bedroom Bungalow Situated Within The Popular Village Of Stetchworth Just Off The High Street Benefits From An Oil Fired Heating System And Upvc Double Glazed Windows.

Ashley
£545 pcm

A Mid Terrace Victorian 2 Bedroom Cottage In A Popular Village Location. No Pets Or Smokers

Parkers Walk
£595 pcm

Situated Overlooking A Green, A Modern 2 Bedroom Mid Terrace House. Hall, Kitchen, Sitting Room, 1st Floor Bathroom, Enclosed Rear Garden And Parking.

Ashbourne Court
£550 pcm

A First Floor 1-Bedroom Apartment Situated In A Gated Development Close To The Town Centre The Property Benefits From Light & Airy Accommodation

Soham
£450 pcm

A First Floor 1 Bedroom Apartment With A Large Lounge Incorporating Kitchen Area. Double Bedroom And Bathroom With Shower Over Bath And Parking To The Rear.

Aureole Walk
£595 pcm

A 2 Bedroom House Situated North Of The Town Overlooking An Open Green. Kitchen, Lounge/diner, Bathroom, Enclosed Rear Garden.

Collings Place
£595 pcm

A Very light & Airy 2 Bedroom 1st Floor Maisonette With A Modern Kitchen/Breakfast Room, Large Sitting Room, Bathroom With Shower, Gas Radiator Heating, Parking & Front Garden.

Bartons Place
£600 pcm

A Mid Terrace 2 Bedroom Modern House With A Bathroom & Shower, Front & Rear Gardens & Parking.

Available Now. Unfurnished

Warrington Street
£625 pcm

A Superbly Fitted Terraced Cottage In An Excellent Location South Of The High Street. Two Reception Rooms, Well Fitted Kitchen, Conservatory, 3 Bedrooms And A First Floor Bathroom. Unfurnished.

Field Terrace Road
£650 pcm

A Nicely Presented Semi Detached Victorian Cottage With Sitting Room, Dining Room, Kitchen-Breakfast Room And Conservatory, Three Bedrooms And Bathroom. Courtyard Garden To Rear.

Arlington Court
£650 pcm

Spacious First Floor Apartment With Large Living Room With Kitchen Area Off, 1 Double Bedroom, 1 Single Bedroom With Fitted Wardrobes, Bathroom With Shower. Private Allocated Parking Space.

Isleham
£675 pcm

A Superbly Presented & Much Improved 3 Bedroom Village Home With A Good Sized Garden & Off-Road Parking. Available Now

Rowley Drive
£695 pcm

Luxury 1st Floor Apartment In Central Location With 2 Bedrooms, Bathroom With Shower, Large Living Room With Kitchen Area And Balcony. Allocated Parking Space. No Pets Or Children

Kennett
£750 pcm

A Delightful 2 Bedroom Detached Cottage Of Character Set In A Most Attractive Position. Available Now

New Cheveley Road
£750 pcm

A Choice of 4 Properties Situated Within A Small Exclusive Development South Of The Town Centre. Luxury Fitted Kitchens, 2 Bedrooms, Off Road Parking And Communal Gardens. CALL NOW FOR FURTHER DETAILS

Lidgate
£800 pcm

A delightful cottage full of character situated in the sought after village of Lidgate. Dining room with inglenook , sitting room with wood burning stove, kitchen, bathroom, 3 bedrooms, parking, cottage garden.

Portland Road
£825 pcm

A Pleasantly Improved 3 Bedroom Property With Large Living Room, Kitchen, 3 Bedrooms, And Bathroom. Garden To Rear With Wood Log Cabin. Off Road Parking. No Pets Or Smokers

Duchess Drive
£1,300 pcm

An Excellent Detached Single Story Residence Providing Superb Living Accommodation With 3 Double Bedrooms & Situated In A Highly Desirable Location South Of The Town Centre

Jackson-Stops & Staff

www.jackson-stops.co.uk

CLARE

An impressive 15th Century Grade II* Listed town house set in a prominent position with an attractive partly walled garden.

Entrance Hall, Reception Hall, Drawing Room, Sitting Room, Dining Room, Kitchen. 5 Bedrooms, 2 Bathrooms, Cloakroom. Attractive partly walled garden.

Guide Price £575,000

NEWMARKET

A rare opportunity to acquire a superbly located and spacious Victorian town house with considerable potential for improvement with an enclosed rear garden and situated within easy walking access of the town centre.

Reception Hall, Sitting Room, Family Room/Ground Floor Bedroom, Dining Room, Kitchen, Walk-in Larder. 5 Bedrooms, 2 Bathrooms, Cloakroom. Driveway and Parking, Single Garage and Garden.

Guide Price £325,000

NEWMARKET

A well presented detached modern town house located within easy access of the town centre.

Sitting Room, Kitchen/Dining Room, Play Room, Utility Room, Cloakroom. Master Bedroom with En Suite Shower Room, 2 Further Bedrooms, Bathroom, Bedroom 4/Store Room. Driveway and Parking, Integral Garage and Garden.

Guide Price £327,500

CHEVELEY

A spacious detached family house enjoying views over studland to the rear and a large garden.

Reception Hall, Sitting Room, Family Room, Dining Room, Study, Kitchen/Breakfast Room. Master and Guest Bedroom with En Suite Shower Rooms, 3 Further Bedrooms and Family Bathroom. Driveway and Parking, Integrated Single Garage.

Guide Price £397,500

NEWMARKET

A superb contemporary development with just 4 apartments remaining. Finished to a high level of specification and situated in a superior town location at Falmouth Avenue.

2 & 3 Bedroom Apartments, Large Kitchen/Diner and Sitting Room. Master Bedrooms all En Suite. Bathroom and Study. Private and visitors parking.

Prices From £290,000

NEWMARKET

A superbly presented second floor apartment with lift and secure parking situated close to the town centre and Tattersalls.

Reception Hall, Kitchen, Bedroom 1 with En Suite Shower Room, Bedroom 2 and Family Bathroom. Secure Basement Parking, Private Balcony and Communal Grounds.

Guide Price £250,000

WICKHAMBROOK

A superbly presented detached property with an attractive garden in a sought after village location.

Sitting Room, Dining Room, Family Room, Kitchen, Utility Room. Master Bedroom with En Suite, 4 Further Bedrooms, Family Bathroom. Driveway and Parking, Single Garage/Workshop and Garden.

Guide Price £420,000

GAZELEY

A delightful Grade II Listed thatched cottage set in a secluded position close to the centre of the village.

Entrance Hall, Sitting Room, Dining Room, Kitchen, Utility Room, Bathroom, Shower Room. 4 1st Floor Bedrooms. Driveway and Parking, Two Store Sheds and Garden.

Guide Price £385,000

• NEWMARKET 01638 662231 • **email newmarket@jackson-stops.co.uk**

168 High Street, Newmarket CB8 9AJ

Offices in London and throughout the country

Jackson-Stops & Staff

www.jackson-stops.co.uk

KIRTLING

A superbly presented detached period style family house set in this popular village with a garden enjoying views over paddocks.

Sitting Room, Dining Room/Study, Kitchen/Breakfast Room and Cloakroom. Master Bedroom with En Suite, 2 Further Bedrooms and Bathroom. Driveway and Parking, Detached Single Garage, Utility Room/Workshop, Garden and Pond.

Guide Price £350,000

NEWMARKET

A stylish penthouse apartment enjoying superb views over Warren Hill Training Grounds, situated in this highly regarded development within walking distance of the town centre.

Reception Hall, Sitting Room, Dining Room, Kitchen, Master Bedroom with En Suite Bathroom, Bedroom Two, Shower Room/Cloakroom. Car Port and Communal Gardens.

Guide Price £310,000

LIDGATE

A charming period end of terrace cottage with off street parking situated in this highly sought after village.

Covered Entrance Porch, Sitting Room, Dining Room, Kitchen/Breakfast Room, Study. Bedroom 1, Bedroom 2/Dressing Room. Off Street Parking and Garden.

Guide Price £230,000

NEWMARKET

An exclusive new development of elegant Art Deco style properties fusing originality, flair and superior craftsmanship, set in a peaceful location within walking distance of Newmarket.

Reception Hall, Living Room, Dining Room, Study, Kitchen/Breakfast Room, Utility Room, Master Bedroom with En Suite Bathroom, Guest Bedroom with En Suite, 2 Further Bedrooms and Family Bathroom.

Main Picture - Plot 2 Guide Price £675,000

GAZELEY

A well presented detached three storey Victorian house situated in the centre of this sought after village.

Entrance Hall, Sitting Room, Dining Room, Kitchen, Cloakroom. Master Bedroom with En Suite Shower Room, 4 Further Bedrooms and Family Bathroom. Driveway and Parking, Single Garage/Store and Garden.

Guide Price £435,000

FORDHAM

A superbly presented detached modern house in a quiet village location with an enclosed garden backing onto open countryside.

Sitting Room, Dining Room, Garden Room, Kitchen/Breakfast Room, Utility Room. Master Bedroom with En Suite, 2 Further Bedrooms, Dressing Room/Bedroom 4 and Bathroom. Single Garage and Enclosed Garden.

Guide Price £355,000

BURWELL

A well presented detached family home situated in this quiet residential area of Burwell.

Reception Hall, Sitting Room, Dining Room, Study, Conservatory, Kitchen/Breakfast Room and Utility Room. Master Bedroom with En Suite, 3 Further Double Bedrooms, Single Bedroom and Family Bathroom. Detached Double Garage, Enclosed Rear Garden.

Guide Price £495,000

OUSDEN

A delightful Grade II Listed thatched lodge with an attractive garden extending to 0.42 acres (sts) set in this popular village with far reaching countryside views.

Garden Room, Sitting Room, Dining Room, Study, Kitchen, Utility Room, Bedroom 4, Shower Room. 3 Bedrooms and Bathroom. Driveway and Parking, Detached Garage and Large Garden.

Guide Price £499,000

• NEWMARKET 01638 662231 **• email newmarket@jackson-stops.co.uk**

168 High Street, Newmarket CB8 9AJ

Offices in London and throughout the country

01638 663228
cheffins.co.uk

NEW

LITTLE THURLOW **£530,000**

A charming detached Grade II listed part 17th century cottage superbly situated in private gardens with surrounding views over farmland and open countryside. Benefits include a sympathetic 2-storey extension and a period style conservatory.

NEW

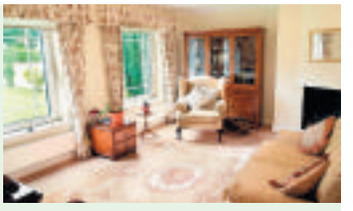

NEWMARKET **£535,000**

A superbly presented individual modern detached house situated in a sought after non-estate town location. The property benefits from charming walled gardens, flexible accommodation, a detached double garage & NO CHAIN.

NEW

Burwell **£335,000**

An impressive individual 4/5 bedroom detached house standing in a superb elevated position close to the heart of this sought after village. RARELY AVAILABLE.

FEATURE HOME

NEW

NEWMARKET **£295,000**

A beautifully presented 3 storey Victorian house extensively refurbished throughout with the advantage of a courtyard garden and off road parking. OUTSTANDING VALUE.

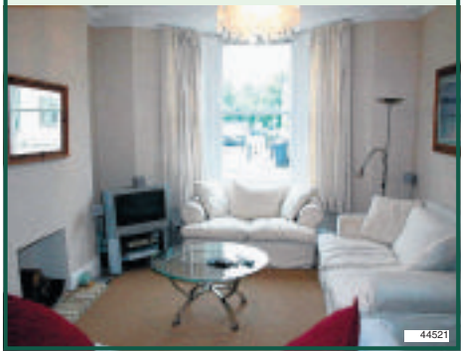

CAMBRIDGE **NEWMARKET** SAFFRON WALDEN ELY HAVERHILL LONDON cheffins.co.uk

Cheffins

NEW

CHEVELEY

£465,000

A charming 4 bedroom detached Grade II 16th century cottage, Trees Cottage stands in an excellent position in the centre of this sought after village. The property has been the subject of an impressive programme of extension and renovation and now boasts superb accommodation retaining much of the original charm and character. A particular feature is the oak framed 2-storey rear extension which includes a spacious kitchen/breakfast room, adjoining wet room and master bedroom on the first floor with vaulted ceiling, exposed beams and ensuite shower room. The mature landscaped gardens offer a good degree of privacy and enjoy a south facing aspect. A truly spectacular cottage on the market at a very competitive price.

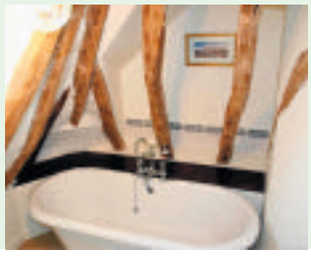

ANOTHER SUCCESSFUL WEEK!

Cheffins provide the most effective, positive and successful approach to selling property 7 days a week. If you would like to sell your home call our residential team on 01638 663228

NOW SOLD STC

Fordham
NOW SOLD STC
Similar Properties Required

NOW SOLD STC

Carlton Green
NOW SOLD STC
Similar Properties Required

NOW SOLD STC

Burwell
NOW SOLD STC
Similar Properties Required

NOW SOLD STC

Newmarket
NOW SOLD STC
Similar Properties Required

01638 663228
cheffins.co.uk

Cheffins

NEW

Isleham **£300,000**
A well presented extended modern detached bungalow standing in a non-estate corner plot location with a large garage and further outbuilding, 4 bedrooms, established gardens and NO ONWARD CHAIN.

NEW

Newmarket **£242,000**
A well presented modern detached house standing in a non-estate town location with NO CHAIN. Benefits include a conservatory, a delightful landscaped garden, a large garage & parking and potential for improvements.

NEW

Newmarket **£180,000**
A well presented modern 2 bedroom semi-detached bungalow standing in a well regarded development. The property has the benefit of a refurbished shower room, UPVC double glazing, a garden room, garage and NO CHAIN.

NEW

Newmarket **£120,000**
A 2 bedroom modern terraced property requiring updating and improvement, pleasantly situated overlooking a large open green. NO CHAIN.

NEW PRICE

ASHLEY **£250,000**
A delightful 3 bedroom detached period cottage standing in a highly desirable village setting. Superbly presented, the cottage offers a wealth of charm and character. NO ONWARD CHAIN.

NEW PRICE

Newmarket **£599,950**
An impressive individual 5 bedroom detached house standing in a sought after location with picturesque views over stud paddocks.

NEW PRICE

ASHLEY **£225,000**
An imposing victorian property delightfully situated at the heart of the village with 3 double bedrooms, a sitting room and separate dining room, a 1st floor bathroom and NO CHAIN.

NEW PRICE

FORDHAM **£275,000**
New and refurbished 4 bedroom detached house with an exceptionally high specification and finish, with a superb kitchen/breakfast room fully equipped with appliances. This is an energy efficient property.

NEW PRICE

Carlton **£599,950**
An impressive detached house standing in large mature gardens surrounded by spectacular country views. The property has undergone an extensive program of work however offers further scope for improvement. 4 bedrooms & 4 reception rooms.

NEW PRICE

Isleham **£225,500**
A delightful detached clunch cottage, beautifully presented throughout and with far reaching views over open farmland. 2 reception rooms, a superb kitchen/ breakfast room,1st floor shower room. NO ONWARD CHAIN.

DULLINGHAM **£430,000**
An impressive 5 bedroom detached house standing on a superb corner plot with far reaching views over open countryside. EARLY VIEWING RECOMMENDED.

SWAFFHAM PRIOR **£575,000**
Regents Farm stands in a rural setting within gardens extending to 0.68 Acres and enjoys far reaching views over open country side. Impressive accommodation. NO CHAIN.

CAMBRIDGE **NEWMARKET** SAFFRON WALDEN ELY HAVERHILL LONDON 01638 663228

Burwell
01638 742461

Independent Estate Agents & Property Management

Morris Armitage

NEW/SOLD

Burwell £295,000

A substantial and recently extended detached family home located within this most desirable village.

Benefiting from 3 reception rooms, cloakroom, kitchen, day room, 4 bedrooms (2 with ensuite facilities) and a bathroom.

NEW

Fordham £525,000

An individually built and most impressive detached family home located towards the outskirts of this much sought after village.

Recently extended to create a stunning kitchen/diner, 5 bedrooms, (2 with ensuite) and a bathroom. Large games room/potential annexe.

NEW

Soham £225,000

A recently constructed three-storey townhouse located towards the outskirts of this well served village.

Accommodation to include 3 reception rooms, kitchen/breakfast room, 3 bedrooms to the first floor, master bedroom to the second floor.

NEW PRICE

Burwell £189,995

A greatly improved and well maintained modern family home located within this sought after village and positioned in a quiet cul-de-sac.

Accommodation includes cloakroom, kitchen/dining room, lounge, conservatory, 3 bedrooms. With off-road parking, garage and gardens.

NEW PRICE

Burwell £249,995

A deceptively spacious family home located close to the village centre and tucked away within a popular residential development.

Property includes lounge, kitchen/breakfast room, 3/4 bedrooms (ensuite facilities to master) off-road parking and extension to rear.

NEW

Burwell £369,995

A most individual and unique detached barn conversion standing close to the centre of this most desirable East Cambridgeshire village.

This charming property boasts accommodation to include, open plan lounge/diner with galleried landing, kitchen and 3 bedrooms.

NEW

Burwell £295,000

An impressive family home located within a well regarded residential development and positioned close to the centre of Burwell.

Accommodation boasts lounge, dining room, kitchen, utility room, 4 bedrooms (ensuite to master), Double garage and gardens. No chain.

NEW PRICE

Isleham £299,995

A substantial and impressive family home set towards the outskirts of this delightful and well regarded East Cambridgeshire village.

Benefiting from accommodation over 3 floors including 5 bedrooms (ensuite to master) and 2 bathrooms. Off-road parking and garage.

NEW

Fordham £259,995

A beautifully situated detached bungalow positioned with views over established woodland and stream.

Benefiting from a delightful setting, this property enjoys accommodation to include lounge, kitchen, 3 bedrooms and a family bathroom.

Newmarket 01638 560221 www.morrisarmitage.co.uk Burwell 01638 742461

YOUR LEADING LOCAL ESTATE AGENT

TEL: 01638 515352

elvins

rightmove.co.uk
The UK's number one property website

RED LODGE £129,995

This well presented semi detached 2 bedroom bungalow has been improved over recent years to include oil central heating and uPVC sealed dg windows.

Reception hall, lounge, fitted kitchen, 2 bedrooms, bathroom, front and rear gardens.
NO ONWARD CHAIN

MILDENHALL £154,995

This semi detached 3 bedroom bungalow is situated in a delightful location with a tree lined green to the front.

Reception hall, lounge, fitted kitchen, 3 bedroom, shower room, separate w.c and gardens to the front and rear.

MILDENHALL £124,950

This 2 bedroom retirement bungalow i s situated close to the river and forms part of a delightful complex.

Reception hall, lounge, fitted kitchen, 2 bedrooms, bathroom, communal gardens and parking.

BARTON MILLS £225,000

Offering charm and character this semi detached grade II listed cottage is situated in a prime position within the sought after village of Barton Mills.

Rec hall, lounge, sitting room, d.room, fitted kitchen, 3 bedrooms, bathroom, gardens, garage and driveway.

MILDENHALL £134,500

This end terraced 3 bedroom house is situated in a larger than average size corner plot.

Accommodation consists of Reception hall, cloakroom, lounge, fitted kitchen, breakfast room, 3 bedrooms, bathroom and gardens to 3 sides.

FORDHAM £150,000

This mid terraced 3 bedroom house enjoys views to the rear over open countryside and offers spacious accommodation throughout.

Reception hall, lounge with open fire, fitted kitchen/breakfast, 3 bedrooms, bathroom, gardens and driveway.

MILDENHALL £219,999

This very well presented and greatly improved 4/5 bedroom house is situated on the popular Lark Road residential area.

Rec hall, cloakroom, lounge, conservatory, bedroom five/study, ensuite shower room, fitted kitchen/breakfast room and bathroom.

LAKENHEATH £155,000

This detached 2 bedroom bungalow, situated within the village of Lakenheath offers open plan living accommodation.

The property consists of a lounge with wood floor and open plan kitchen, 2 bedrooms, bathroom, gardens and ample off road parking.

WEST ROW £250,000

This end terraced 3 bedroom period cottage has been considerably extended and improved to include many unique features.

Porch, dining room, fitted kitchen, utility, atrium, master bedroom with ensuite shower room, 2 further bedrooms and bathroom.

BECK ROW

BUILDING PLOTS

Two single building plots with prices starting at £114,995

Outline planning permission has been granted for 2 detached chalet bungalows with a single and double garage.

Please call for further details.

BECK ROW £950 PCM

Extended semi detached 3 bedroom bungalow presented throughout to an exceptional standard. Viewing is highly recommended.

Beautiful fitted kitchen/dining room, luxury bathroom, conservatory, lounge, 3 bedrooms, large patio area and parking to front.

RESIDENTIAL LETTINGS - *Please call for a full listing on 01638 515352*

Mildenhall	Mid terraced 1 bedroom house in town centre	£425pcm	
Mildenhall	Terraced 1 bedroom bungalow with gas heating	£450pcm	
Lakenheath	Semi detached 2 bedroom bungalow with gardens	£500pcm	
Northwold	Delightful mid terraced 2 bedroom cottage	£500pcm	
Red Lodge	Mid terraced 2 bedroom house with garage	£525pcm	
Tuddenham	Spacious semi detached 2 bedroom cottage	£550pcm	
Burwell	Semi detached 2 bedroom house with garage and gardens	£550pcm	
Isleham	Detached 2 bedroom Swedish style waterside chalet	£575pcm	
Chippenham	Semi detached 2 bedroom house in quiet cul-de-sac	£595pcm	
Red Lodge	Greatly improved extended terraced 2 bedroom house	£595pcm	
Mildenhall	Mid terraced 3 bedroom house with gas central heating	£600pcm	
Mildenhall	Terraced 3 bedroom house with conservatory	£600pcm	
Newmarket	Period Victorian mid terraced 2 bedroom cottage	£600pcm	
Bury St Edmunds	Period terraced 2 bedroom cottage with gas central heating	£600pcm	
Red Lodge	Renovated semi detached 3 bedroom house	£660pcm	
Mildenhall	Luxury 2 bedroom bungalow situated in a secluded location	£695pcm	
Fordham	Modern semi detached 3 bedroom house	£750pcm	
Thetford	Extended semi detached 4 bedroom house with car port	£800pcm	
Littleport	Deceptively spacious semi detached 3 bedroom house	£800pcm	
Mildenhall	Luxury appointed 1 bedroom apartment with garden	£800pcm	
Barton Mills	Semi detached 3 bedroom house in sought after village	£800pcm	
Newmarket	Period detached 1300 sq ft 3 bedroom house	£950pcm	
Swaffham Prior	Detached 4 bedroom house recently redecorated	£1000pcm	
West Row	Modern detached 3 bedroom house in desirable village	£1050pcm	

2 Mill Street, Mildenhall, Suffolk, IP28 7DP

YOUR MOVE

Lattimores

www.your-move.co.uk

*The UK's most visited estate agency website**

Newmarket £94,950

VACANT

A recently refurbished 1st floor studio apartment in a popular location just north of the town.

Ref: 128736 Newmarket ✆ 01638 660303

Newmarket £109,950

VACANT

A modern ground floor one bedroom apartment situated close to the town and all facilities. Nno upward chain.

Ref: 527306396 Newmarket ✆ 01638 660303

Newmarket £124,950

VACANT

An opportunity to purchase a spacious two bedroom first floor maisonette close to the town.

Ref: 128237 Newmarket ✆ 01638 660303

Red Lodge £129,995

VACANT

An opportunity to purchase a detached two bedroom bungalow within this up and comming village.

Ref: 119615 Newmarket ✆ 01638 660303

Newmarket Offers Around £134,950

VACANT

An opportunity to purchase a one bedroom mews home close to the station and the town. The property is offered with no chain and viewing is highly recommended.

Ref: 128236 Newmarket ✆ 01638 660303

Newmarket £135,000

VACANT

A modern two bedroom end of terrace house offering spacious accommodation.

Ref: 527262952 Newmarket ✆ 01638 660303

Newmarket £136,950

REDUCED

A two bedroom terrace house in need of a little updating offering excellent value for money!!!

Ref: 527307682 Newmarket ✆ 01638 660303

Red Lodge £139,000

VACANT

A three bedroom end of terrace house in a traffic free location within this up and comming village.

Ref: 527103082 Newmarket ✆ 01638 660303

Red Lodge £139,995

A three bedroom end terrace family home offering excellent for value for money in this up and coming village.

Ref: 527287257 Newmarket ✆ 01638 660303

Newmarket £146,995

REDUCED

A Victorian two bedroom terrace which has been extended to offer excellent living space.

Ref: 527316961 Newmarket ✆ 01638 660303

Newmarket £155,000

REDUCED

A bay fronted two bedroom Victorian cottage situated on the much requested south side of the town.

Ref: 527267979 Newmarket ✆ 01638 660303

Newmarket £149,950

NEW

A well presented two bedroom end of terrace home with character and charm in a popular location close to the town and all facilities. This home is well worth a look!!!!

Ref: 527324523 Newmarket ✆ 01638 660303

SOHAM £162,500

NO CHAIN

A three bedroom terrace house situated within a quiet cul de sac on the edge of this Fenland town.

Ref: 527289993 Newmarket ✆ 01638 660303

Newmarket £167,500

An opportunity to purchase a well presented and spacious three bedroom terrace family home.

Ref: 127403 Newmarket ✆ 01638 660303

Newmarket £174,950

NO CHAIN

A well presented and spacious three bedroom terrace family home in a popular location close to the town.

Ref: 127402 Newmarket ✆ 01638 660303

Isleham £176,950

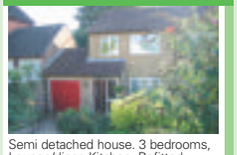

Semi detached house. 3 bedrooms, Lounge/diner, Kitchen, Refitted bathroom, Popular village location.

Ref: 527151767 Newmarket ✆ 01638 660303

Fordham £182,000

An opportunity to purchase a three bedroom semi detached family home in a quiet development within this popular village. This is a great family home and well worth a look.

Ref: 527305910 Newmarket ✆ 01638 660303

Red Lodge Offers £194,950

A four bedroom detached family home in a quiet cul de sac offering outstanding value for money.

Ref: 125171 Newmarket ✆ 01638 660303

Soham £208,000

VACANT

A recently renovated two bedroom detached bungalow in sort after cul de sac location close to the centre.

Ref: 527304578 Newmarket ✆ 01638 660303

Newmarket £210,000

REDUCED

A two bedroom detached bungalow on a good size plot with well presented garden just to the north of the town. This bungalow is offered with no upward chain and is well worth a look!!!

Ref: 527313683 Newmarket ✆ 01638 660303

Isleham £215,000

NO CHAIN

A particularly spacious four bedroom town house situated within the well regarded village of Isleham. Having just been reduced this property offers excellent value for money.

Ref: 119654 Newmarket ✆ 01638 660303

Isleham £215,000

A well presented three bedroom detached family home with a conservatory in a quiet cul de sac within this popular village with easy access to both Ely and Newmarket.

Ref: 126924 Newmarket ✆ 01638 660303

Newmarket £215,000

REDUCED

An opportunity to purchase a three bedroom end terrace family home in a highly desirable location close to the town. Having just been reduced this is well worth a viewing.

Ref: 125172 Newmarket ✆ 01638 660303

Newmarket £250,000

A recently refurbished spacious four bedroom semi detached family home in a popular development close to the town and all facilities. This is well worth a viewing and there is no chain.

Ref: 125682 Newmarket ✆ 01638 660303

Red Lodge Offers Around £299,995

REDUCED

This attractive four bedroom detached family town house has been finished to the highest of standards and having just been reduced this now offers great value for money!!!!

Ref: 118450 Newmarket ✆ 01638 660303

Newmarket £249,995

A quite fantastic extended three bedroom semi detached family home in a popular location close to the school and all facilities.

Ref: 527319030 Newmarket ✆ 01638 660303

OFT Ombudsman Scheme

YOUR MOVE

16a High Street, Newmarket, Suffolk CB8 8LB

call 01638 660303

* Source: Hitwise January 06

Release your equity and enjoy the luxuries you thought you could only have dreamed of….

Two new gated developments for the over 45's, offering a tranquil, secure, community lifestyle close to all local amenities.

Bluebell Woods, Ely Road, Waterbeach, Cambridgeshire
Hyde Park, Padnal Road, Littleport, Ely, Cambridgeshire

Prices start from £125,000

Open Day Sunday 22nd June from 10am to 4pm.

AVAILABLE SOON Clevedon, Bristol.
New coastal development with stunning views.

For further information : 08000 363 363 or www.birchsgroup.co.uk

BIRCH'S

Balmforth

Estate Agents, Valuers & Letting Agents

22-26 High Street, Mildenhall, Suffolk, IP28 7EQ
Tel: 01638 711171 Fax: 01638 718900
Email: mildenhall@balmforth.co.uk teamprop.co.uk
www.balmforth.co.uk

team

rightmove.co.uk

FBM1703

LAKENHEATH
£289,995
THREE BEDROOM DETACHED BUNGALOW
- Built to high specifications
- Cul de sac position
- Viewing highly recommended
- En-suite

FBM1487

BARTON MILLS
£699,950
FIVE BEDROOM DETACHED HOUSE
- Private driveway, electronic gates
- Two en-suites
- Superb location
- Workshop to rear

FBM1693

MILDENHALL
£212,000
THREE BEDROOM SEMI DETACHED HOUSE
- Extensively updated
- Rear extension
- En-suite
- Good size plot

FBM1566

WEST ROW
£165,000
THREE BEDROOM SEMI DETACHED HOUSE
- Oil central heating
- Cul de sac position
- upvc double glazed
- Garage

FBM1601

WEETING
£240,000
GROUP OF FOUR DET FOUR BEDROOM HOUSES
- Also available as serviced plots
- High specification
- Completion Autumn 08
- Zurich guarantee

FBM1731

BECK ROW
£145,000
TWO BEDROOM DETACHED BUNGALOW
- Two double bedrooms
- Off road parking
- Gardens to all sides
- upvc double glazing

FBM1732

LAKENHEATH
£190,000
TWO BEDROOM DETACHED BUNGALOW
- Updated and renovated throughout
- En-suite bathroom
- Garage
- No onward chain

FBM1660

BECK ROW
£186,000
THREE BEDROOM DETACHED BUNGALOW
- Non estate location
- Large conservatory
- Enclosed rear garden
- Viewing recommended

FBM0440

MILDENHALL
£89,995
ONE BEDROOM TOWN MEWS APARTMENT
- Extensively refurbished
- Galleried bedroom
- Open plan
- Electric heating

FBM1734

MILDENHALL
£140,000
TWO BEDROOM END OF TERRACE HOUSE
- Constructed in 2004
- 'Buy To Let' purchasers only
- £850 pcm until 2010
- Fully furnished

FBM0926

WORLINGTON
FROM £500,000
FIVE BEDROOM DETACHED HOUSE
- Two en-suites
- Three reception rooms
- Choice of five
- Prestigious location

FBM1654

MILDENHALL
£107,000
ONE BEDROOM STUDIO APARTMENT
- No onward chain
- Allocated parking spaces
- Viewing highly recommended
- Popular location

FBM1537

ISLEHAM
£189,995
ONE/TWO BEDROOM RIVERSIDE LODGE
- Fully refurbished
- Good sized plot
- 35' mooring
- Two bathrooms

KINGS WARREN RED LODGE

RANGE OF NEW TWO,THREE,FOUR BEDROOM HOUSES & ONE,TWO BEDROOM APARTMENTS
PRICES RANGE FROM £119,000 TO £317,500
This development of properties is built to a very high standard to include a range of integrated kitchen appliances, with choice of ceramic wall tiles, choice of finishes to kitchen, covered by NHBC 10 year warranty.

KINGS

FBM1533

LAKENHEATH
£180,000
BRAND NEW SEMI DETACHED HOUSES
- Choice of two
- Integrated appliances
- Landscaped & turfed
- Zurich warranty

FBM1623

MILDENHALL
£135,000
THREE BEDROOM MID TERRACED HOUSE
- No onward chain
- Extension to rear
- Gas central heating
- Extensively refurbished

Savills Cambridge
Unex House, 132-134 Hills Road
Cambridge CB2 8PA

01223 347147

cambridge@savills.com

savills.co.uk

savills

126105

Mill Mews, Mill Hill | Newmarket

A stunning collection of 11 New Homes comprising four cottages and seven apartments.

- Central location
- Private garaging
- Solid oak kitchens
- Contemporary bathroom suites
- Wood flooring

Apartment prices from £185,000
Cottages from £249,500

Call for a brochure or appointment

Jaguar enjoys the XF Factor

FIRST DRIVE

Easily the best-in-class

ADAM SWIFT

JAGUAR'S renaissance began with the new XK range in 2006; a contemporary interpretation of classic design cues that built on Jaguar's traditional strengths of grace and pace, allied to a technologically advanced chassis design.

The rebirth continues this year with the XF, a car that looks anything but your average four-door executive saloon, with muscular curves and a sloping, coupe-like roofline. There is also a subtle but tangibly welcome whiff of Aston Martin around the haunches.

Slide into the comfortable leather seats and it's a straightforward job to get comfortable thanks to the powered seats and two-way electric steering wheel adjustment. Being of "Premium Luxury" specification, the test car featured keyless entry. As the engine erupts the theatre begins, with the stylish gear selector rising ethereally from the dash and the fascia air vents revolving smoothly open. Puts a smile on your face every time!

Controls are intuitive and based around a 7-inch touch screen. The interior looks and feels as if it has been carried straight over from concept to production reality.

Unlike its rivals Jaguar has kept the XF's engine options simple. There's three petrol versions: a 3-litre V6, 4.2-litre V8 and a supercharged 4.2-litre V8. The only current diesel – surely the best-seller – is the car kindly loaned by Marshall's, the 2.7-litre V6. It features two turbochargers to produce peak power of 204bhp.

The XF is no lightweight so it's as well the engine is so potent. Floor the throttle and the auto 'box works smoothly and with such breathtaking refinement that the car gains speed quite deceptively. The six-speed transmission, centred on the stylish and tactile rotary dial, also offers one-touch manual selection with steering wheel-mounted paddle shifts.

■ THE JAGUAR XF . . . a welcome whiff of Aston Martin around the haunches.

This car covers ground with a quiet grace and suspension, wind and engine noise are only notable by their absence. The ride is relatively firm but this communicative feel is the mark of a driver's car. It absolutely devours fast and smooth corners with excellent body control, and feels remarkably supple and composed over rougher surfaces. Steering is light at low speeds but weights up nicely when pressing on. I had to keep reminding myself that I was driving a £30,000 saloon, not a £50,000 GT.

BASICALLY...

A staggering achievement. The individuality of the interior ambience and the quality of the driving experience take this Jaguar straight to the top of the mid-sized executive class.

VERDICT

Jaguar XF 2.7 V6 Premium Luxury

Price: £33,900

Looks: Slinky

Handling: Unsurpassed

Practicality: Excellent

Performance: Deceptive

factfile

Engine:	2.7-litre V6 turbodiesel
Max. power:	204bhp
Top speed:	143mph
0-62mph:	8.2 seconds
Economy:	37.6mpg (combined)
Emissions:	199g/km
Insurance:	Group 16

BLUNTISHAM Car Sales

(04 54)	VW GOLF GT TDI 140 Diesel, 5 dr, 90k, FSH, 1 owner, air con, alloys, black, c/l, climate	£9495
(05 05)	C4 COUPE 1.6 HDI VTR DIESEL, 26k, FSH, ABS, climate, cruise, alloys, PAS	£7995
(05 05)	FOCUS 1.6 LX, 5 dr, 46k, PAS, air con, airbags, stereo, ABS, c/l, met blue	£6495
(V)	BMW 323 2.5 CI Coupe, 5 speed, 90k, FSH, ABS, elec seats, air con, alloys, silver	£5995
(02 02)	CIVIC 1.6 VTEC 14k, FSH, auto, 3dr, air con, ABS, stereo, ew, cl, PAS	£5995
(04 04)	307 2.0 HDI 110, 5dr, diesel, 48k, FSH, PAS, ABS, air con, stereo, cl, ew	£5995
(04 04)	LEON 1.6 SX, 5 dr, 26k, FSH, ABS, PAS, CD, air con, red, alloys	£5295
(03 03)	MEGANE 1.5 DCI Expression 80, 5 dr, 72k, FSH, DIESEL, PAS, air con, airbags, stereo	£4995
(05 05)	C3 1.1 DESIRE, 5 dr, 29k, FSH, met blue, air con, airbags, CD	£4995
(03 03)	CARISMA 1.9 DI-D Equippe, 5 dr, 58k, diesel, PAS, ABS, blue	£4795
(02 52)	C3 1.4 SX 5 dr, 40k, ABS, air con, e/w, e/m, CD, black	£3995
(02 02)	CLIO 1.5 DCI Expression, 71k, FSH, diesel, 3 dr, ABS, met red	£3495
(Y)	ASTRA 1.6i Club, 5 door, 59k, a/c, c/l, stereo, e/w, airbags, met grey	£3295
(Y)	406 2.0 HDI Repier Diesel, 86k, history, alloys, CD, climate, met blue, air con	£2795
(Y)	VECTRA 2.2 DTI LS Diesel, 95k, air con, ABS, PAS, airbags, CD, c/l, e/w	£2695
(Y)	C5 2.0 90 LX, 67K, stereo, airbags, cl, e/w, ABS, grey, air con	£2995
(01 01)	XSARA 1.4 LX, 5dr, 66k, FSH, PAS, airbags, stereo, blue, c/l	£2495
(V)	406 1.8 LX, 76k, FSH, silver, PAS, stereo, airbags	£1795
(S)	306 1.4 Miami, 5 door, 78k, met red, CD, PAS	£1495
(04 04)	FABIA 1.4 COMFORT, 60k, met grey, PAS, e/w	£DUE IN
(04 04)	JAZZ 1.4 DSI SE Sport, 25k, CD, alloys, air con, c/l	£DUE IN
	4X4 & MPV & ESTATES & VANS	
(05 55)	PASSAT 2.0 Sport 140 DIESEL, estate, ABS, aircon, PAS, CD, airbags, FSH, climate, ipod connection	£11995
(05 55)	ZAFIRA 1.9 CDTI 120 Life Diesel, 20k, FSH, new shape, ABS, aircon, 7 seats	£8995
(03 03)	GALAXY 1.9 LX TD 115 Diesel, 44k, FSH, air con, c/l, e/w, ABS, 6 spd, CD	£7995
(04 04)	PASSAT 1.9 TDI S 130hp Diesel, 49k, FSH, ABS, PAS, stereo, black, air con	£7495
(05 54)	GRAND SCENIC 1.6 Dynamique, 13k, FSH, PAS, air con, stereo, e/m, e/w, c/l	£6795
(04 54)	ZAFIRA 1.8 Life, 31k, FSH, 7 seats, air con, c/l, e/w, silver, airbags	£5995
(04 54)	ZAFIRA 1.6 Life, 45k, FSH, 7 seats, ABS, air con, PAS, central locking	£5495
(02 52)	MONDEO 2.0 TDCI 115 LX Diesel, 5 dr, ABS, air con, CD, 84k, e/w, e/m	£4995
(S)	RAV-4 2.0 GX Auto, 5 dr, 41k, ABS, alloys, s/h, stereo	£3995
(V)	RAV 4 Soft top 2.0, 68k, FTSH, 3dr, airbags, PAS, CD, blue	£3995
(Y)	HONDA CIVIC 1.6 VVTI SE Aerodeck, 69k, FSH, 1 owner, FSH	£3795
(X)	POLO 1.6 SE, 49k, blue, PAS, stereo, CD, e/w, e/m	£3495
(02.02)	VECTRA 2.2 SRI 150, 61k, FSH, aircon, alloys, CD, airbags	£3495
(V)	ZAFIRA 1.6 Comfort, 85k, FSH, 7 seats, air con, airbags, met green	£3295
(V)	OCTAVIA 1.9 TDCI, estate, diesel, 73k, PAS, ABS, airbags, stereo, ew	£3295
(02 52)	JIMNY 1.3 JLX Soft Top, 36k, FSH, e/w, e/m, CD, airbags	£2995
(W)	V70 2.4 140 S, 101k, cruise, air con, ABS, c/l, blue	£4795
(S)	RAV 4 2.0 GX 5dr, 108k, SH, ABS, a/c, blue	£2495
(T)	SCENIC 1.6 E RT Alize, 5 door, 60k, ABS, a/c, twin sunroof	£2495
(W)	ASTRA 1.6i Club, 5 door, 56k, a/c, e/w, CD, c/l, airbags, red	£2995
(02 52)	SCENIC 1.4 Authenique, 5 dr, 73k, PAS, stereo, airbags, c/l, e/w	£2995
(W)	SYNERGIGE 1.9 SX TD, 115k, history, climate, CD	£2495
(05 55)	COROLLA VERSO 2.0 D T3 Diesel, 58k, 7 seats, cruise, air con, ABS	£8495
	PART EXCHANGES TO CLEAR WITH MOT	
(P)	SCORPIO 2.0 Ultima Auto, 94k, history, CD changer, leather	£1495
(P)	ROVER 220 SD, 106k, 12 months MoT	£995
(S)	LAGUNA 2.0 RT, 80k, PAS, c/locking, e/windows, MoT 12 months	£995
(S)	SCENIC 2.0 RXE, 121k, 5 door, PAS, stereo, airbags, met blue	£795
(N)	GOLF 1.4, 3 dr, 94k, blue	£DUE IN

Can't get credit CCJ's and arrears considered £95.00 deposit on selected cars.

Various finance packages available to suit all requirements.

Workshop facilities available.

Cars bought for cash.

All major credit cards accepted.

Home Shopping! We may be able to come to you?

Telephone 01487 741741

Open:
Mon - Fri 9am - 5.30pm
Sat 9am - 3.30pm

Station Road, Bluntisham, Nr St Ives Huntingdon

Pictures of cars available on our website www.bluntishamcars.co.uk email bluntishamcars@v2net.co.uk

DRIVEAWAY
7 days' free comprehensive insurance available on new & used cars!
* HPI Introduces Driveway Insurance from Norwich Union Direct

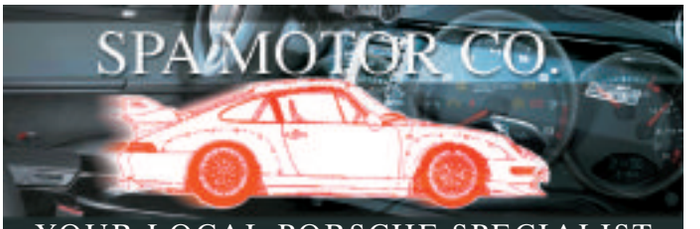

YOUR LOCAL PORSCHE SPECIALIST

- FIXED PRICE SERVICING
- MANUFACTURERS' PARTS USED
- COURTESY CARS AVAILABLE
- VALETING SERVICE AVAILABLE
- FREE COLLECTION AND DELIVERY SERVICE
- AIR CONDITIONING SPECIALISTS — WE HAVE ALL THE EQUIPMENT NEEDED TO FIND ALL FAULTS
- WARM, FRIENDLY SERVICE
- ESTABLISHED FOR 27 YEARS
- SPORTS • MPV • FAMILY
- SERVICING & MOT PREPARATION
- DIAGNOSTICS — LATEST EQUIPMENT USED
- TYRES • EXHAUSTS
- BATTERIES
- SERVICING
- BODY SHOP FOR PRIVATE AND INSURANCE WORK

ALL MAKES AND MODELS WELCOME

1 Studlands Business Centre
Exning Road Newmarket CB8 7SS
Tel: 01638 660100
www.spamotorco.co.uk

MOTORING

Electric cars get charged up for British Motor Show

THE electric car revolution is growing, with more and more firms out to prove that they don't have to be confined to the size of small city runabouts.

These fully-charged, eco-friendly motors will be out in force at this year's British International Motor Show, which returns to London's ExCeL in July, at a special Electric Vehicle Village.

The Village will bring together one of the largest collections of zero-emissions vehicles ever seen in the UK, with more than 20 vehicles propelled solely by battery power.

On show will be the NICE Super Light sportster, the two-seater Tesla Roadster and models from new brand Quiet Cars, all with the more well-known electric cars from G-Wiz.

Electric vehicles are around 70 per cent greener than the equivalent petrol or diesel-driven car, and this is becoming is an increasingly important consideration for new car buyers.

Vehicle emissions levels now directly affect motoring costs, mainly through vehicle excise duty, with electric cars exempt from the congestion charge in London.

They even get the courtesy of free parking in Westminster and other surrounding boroughs.

The British International Motor Show, which runs from July 23- August 3, is expected to attract more than 550,000 visitors. Tickets, from £10 for adults, are available from www.british motor show.co.uk or 0871 230 5588.

London's NICE electric car company does make city cars, like the Mega City, but it will be showcasing the Super Light sports car.

The firm is keen to stress that the Super Light is not a production car, but shows what is possible when car design starts from the principle of electric-drive upwards.

Featuring striking gull-wing doors, it was designed around a carbon fibre cell, with advanced electronics replacing traditional mechanical assemblies.

NICE co-founder Evert Geurtsen says: "Even in the midst of a credit crunch and with soaring prices, NICE car owners are laughing.

"No congestion charge, no road tax, parking concessions and 2p per mile motoring. It doesn't get much nicer than that."

But saving money is far from the only reason to own one, he says.

The small, stylish cars emit no unfriendly gases – there's no tailpipe at all, they are low-noise and are easy to park, they are voluntarily crash-tested for front, side, and rear impacts, and are nearly 100 per cent recyclable.

The electric cars market was further boosted by the news from newly-formed Liberty Electric Cars , which is investing £30 million in the re-engineering of large luxury cars and 4x4s into emission-free, high-performance electric vehicles.

The company, which is looking at several locations for a possible manufacturing base, including south-west England, will design and manufacture a unique electric drivetrain platform to power a wide range of large vehicles.

It hopes that annual vehicle production, which will include the world's first zero-emission, electrically powered Range Rover, will be in the tens of thousands and will create around 250 new technology and manufacturing jobs.

Barry Shrier, Liberty founder and CEO, says: "The Liberty Range Rover takes electric vehicle technology into a new sector, to large luxury cars that people aspire to drive, particularly in cities and urban environments where environmental controls are becoming increasingly tighter."

Shrier says its Range Rover will power its way through 200 miles before needing a charge, and some models will carry range-extending generators. The car will cost between £95,000 and £125,000, depending on model and specification.

While he admits that the market for electric cars is still in its early stages, rapid growth is expected as legislation, social awareness, and technological advances accelerate change in transport choices.

First UK electric 4x4 due

■ **LIBERTY RANGE ROVER** . . . UK's first electric off-roader is set to tap into a prestige market.

■ **G-WIZ** . . . free parking in London.

■ **TESLA ROADSTER** . . . appearing at the British Motor Show.

FORDHAMS
AT NEWMARKET
220 - 222 HIGH STREET, NEWMARKET
01638 608204
www.fordhams.co.uk
Open 7 Days a Week
PLEASE PHONE TO CHECK AVAILABILITY AND LOCATION

KA

05	54	STREET KA LUX	£6,995
04	54	KA LUX SUBLIME LTH	£4,695
03	53	KA SPORT 1.6 SE	£4,450
99	V	KA3 AW AC	£2,250

FIESTA

O7	57	1.4 GHIA 5DR LTH	£8,495
O7	57	1.4 ZETEC 3DR AW AC	£7,995
O6	O6	1.6 GHIA 5DR LTH	£7,650
06	06	1.4 ZETEC 5DR AC AW	£6,995
06	06	1.25 STYLE 5DR	£5,995
O6	O6	1.25 STUDIO 3DR	£5,450
O5	O5	1.6 ZETEC S 3DR	£6,995
O5	O5	FIESTA 1.6 GHIA AUTO	£7,295
O5	O5	1.4 GHIA 5DR	£6,450
O4	54	1.4 LX 5DR	£5,450
O3	52	1.4 GHIA 5DR	£4,995
0	X	1.25 ZETEC 5DR	£2,550

FIESTA DIESEL

O7	57	1.4 TDCI GHIA 5DR LTH	£9,250
O6	O6	1.4 TDCI STYLE 5DR	£6,895
O6	O6	1.4 TDCI STYLE 5DR	£6,995
O6	O6	1.4 TDCI STYLE 5DR	£6,750
O6	56	1.4 TDCI ZETEC CLIMATE 3DR	£7,995

FUSION PETROL/DIESEL

O7	57	1.4 TDCI PLUS	£9,695
O7	57	1.4 TDCI PLUS	£9,695
O5	O5	1.4 2	£5,995
O3	O3	1.6 2	£4,650

FOCUS

08	57	1.6 STYLE 5DR 2K ONLY	£8,995
07	57	1.6 ZETEC 115 5DR	£9,450
07	57	1.6 STYLE 5DR 2K ONLY from	£8,750
07	56	1.8 TITANIUM 5DR	£9,450
07	56	1.8 ZETEC 5DR AW AC	£8,695
06	56	2.5 ST2 3DR	£13,495
06	56	1.8 TITANIUM 5DR	£9,450
06	06	1.6 LX 5DR	£7,295
05	55	2.0 TITANIUM 5DR	£8,750
05	55	1.6 ZETEC CLIMATE AUTO 5DR	£7,650
05	55	1.6 LX 5DR	£6,995
05	55	1.6 ZETEC 3DR	£6,995
05	05	1.6 GHIA AUTO EST	£8,450
05	05	2.0 GHIA 5DR	£8,450
05	05	1.6 GHIA 5DR	£7,995
05	05	1.6 GHIA 115PS 5DR	£7,995
05	05	2.0 TITANIUM 5DR	£7,995
05	05	2.0 TITANUIM 3DR	£7,950
05	54	1.6 LX 5DR	£6,450
04	53	2.0 ST 170 3DR	£5,995
04	53	1.6 FLIGHT 3DR AC	£4,995
04	53	1.8 MP3 3DR	£4,995
02	02	ST 170 3DR	£5,450
02	02	1.8 LX EST	£4,450
00	X	2.0 ZETEC EST	£4,295
00	X	1.8 LX EST	£3,450
00	X	2.0 GHIA 4DR	£2,995
00	W	1.8 ZETEC 5DR	£2,650
99	T	2.0 GHIA 4DR	£2,995
99	S	1.6 GHIA 5DR	£3,495

FOCUS DIESEL

07	57	2.0 TDCI TITANUIM 5DR	£10,995
07	07	1.8 TDCI STYLE 5DR AC	£9,695
06	56	2.0 TDRI GHIA 5DR	£10,450
06	56	1.8 TDCI ZETEC EST	£9,995
06	56	1.8 TDCI ZETEC EST	£9,450
06	56	1.8 TDCI ZETEC EST	£9,950
06	06	1.6 TDCI LX 5DR	£8,350
06	55	1.8 TDCI GHIA ESTATE LTH	£10,995
05	55	2.0 TDCI TITANIUM 5DR	£9,450
05	05	1.6 ZETEC TDCI 3DR AC	£8,750
05	54	1.6 LTDCI LX 5DR	£6,995
04	04	1.8 TDCI EDGE 5DR	£6,450
02	02	1.8 TDCI GHIA 4DR	£4,995

C MAX PETROL / DIESEL

07	57	NEW C MAX 1.8 TDCI TITANIUM SPRT	£12,495
07	57	NEW C MAX 1.8 TDCI ZETEC SPT PK	£11,450
04	54	C-MAX 1.8 LX	£5,995
03	53	C-MAX 1.8 LX	£4,995

MONDEO

06	06	1.8 ZETEC 5DR LOW MILES	£7,995
05	05	ST 220 5DR SAT NAV XENON	£10,495
02	02	2.0 GHIA X ESTATE	£5,450
01	Y	2.0 GHIA ESTATE	£3,995
00	X	1.8 ZETEC 5DR	£3,495

MONDEO DIESEL

07	57	NEW 1.8 TDCI GHIA 5DR	£15,750
07	57	NEW 2.0 TDCI ZETEC EST	£15,495
06	56	2.2 TDCI TITANIUM X 5DR	£11,995
06	06	2.0 TDCI TITANIUM EST	£11,995
06	06	2.0 TDCI GHIA X 5DR	£10,995
06	06	2.0 TDCI LX 5DR 130PS	£8,995
05	55	2.0 TDCI ZETEC EST	£9,950
05	05	2.0 TDCI GHIA EST 6SPD	£8,450
05	05	2.0 TDCI LX 5DR	£6,995
05	05	2.0 TDCI LX 5DR	£6,495
04	54	2.0 TDCI GHIA 4DR	£7,495
04	54	2.0 TDCI LX 5DR	£6,695

MPV, 4x4

07	07	S MAX 1.8 TDCI LX 7ST	£13,995
05	05	GALAXY 2.3 GHIA AUTO	£11,495
05	54	X TRAIL 2.2 DCI SPORT	£9,450
04	54	FREELANDER 2.0 TD 3DR SE	£9,995
04	54	ZAFRIA 2.0 DTI DESIGN	£6,995
04	04	GALAXY 2.3 GHIA 7ST	£8,995
04	04	ZAFRIA 1.6 LIFE AC	£4,995
03	03	FREELANDER 2.0 TD4 SERENGETI	£6,995
03	52	ZAFIRA 1.6 CLUB	£3,995
01	51	RAV 4 2.0 TD D4-D 5DR	£6,995
99	V	GALAXY 2.3 GLX	£2,995
99	T	DISCOVERY 2.5 TD5 ES	£5,495
98	S	SSANGYONG 2.8 TD AUTO 5DR	£3,450

OTHER MAKES

07	07	NEW CIVIC 1.8 VVTI ES 5DR	£12,450
06	56	GRANDE PUNTO 1.4 DYNAMIC 5DR	£6,995
06	06	GOLF 1.4 FSI S 5DR AC	£8,995
06	55	307 1.6 S EST	£7,495
05	55	C4 1.6 SX 5DR	£6,450
05	05	206 1.4 SPORT 5DR	£6,450
04	54	MERC C200 K ELEGANCE AUTO	£12,995
04	54	MG ZR 105+	£4,995
04	54	C2 1.4 FURIO 3DR	£5,495
04	54	307 1.6 ENVY SW EST AC	£4,995
04	04	JAZZ 1.4 DSI SE 5DR	£6,450
04	04	MERIVA 1.6 ENJOY	£4,995
04	04	CLIO 1.2 EXPRESSION 3DR	£4,995
04	53	CORSA 1.2 SXI 5DR	£4,595
03	53	CLIO 1.2 EXTREME 2 3DR	£4,495
03	53	SUZUKI R + LTD AUTO	£3,995
03	53	MG ZR 1.4 105 3DR	£3,750
03	03	ACCORD 2.0 EXE AUTO LTH	£7,995
03	03	GOLF 1.4 MATCH 5DR	£5,995
03	03	PEUGEOT 1.6 PARTNER COMBI	£3,995
03	03	MG ZR + 1.8 3DR	£3,995
02	02	307 RAPIER 1.6 5DR	£3,995
02	02	ROVER 75 1.8 SE 4DR	£3,495
02	02	MICRA 1.3 TWISTER 3DR	£3,250
01	51	PT CRUISER 2.0 LTD LTH	£4,450
00	X	206 1.4 LX 3DR	£3,450
00	W	AUDI A3 1.6	£3,995

OTHER MAKES DIESEL

06	56	407 2.0 HDI SE 4DR	£9,450
06	06	AVENSIS T3-S D-4D 5DR	£10,450
06	06	AVENSIS T3-S D-4D 5DR	£9,450
06	06	VECTRA 1.9 CDTI AUTO CLUB EST	£9,450
05	55	NEW PASSAT 1.9 TDI SE 4DR	£10,995
04	54	AUDI A4 1.9 TDI SPORT AUTO	£11,250
04	54	PICASSO 1.6 HDI DESIRE	£6,650
04	04	AVENSIS 2.0 D4D T3 5DR	£7,450
04	04	MERIVA 1.7 CDTI ENJOY AC	£5,995
04	53	LEON 1.9 TDI SX 5DR	£6,995
03	03	AUDI A4 1.9 TDI 130 PS SE EST	£8,995
03	03	SAAB 9-3 2.2 TID VECTOR 4DR	£7,495
02	52	MERCEDES C220 CLASSIC AUTO	£8,995
02	52	307 2.0 TD RAPIER EST	£5,795
02	02	VW PASSAT 1.9 130 PS SE EST	£4,995

COMMERCIAL

04	54	RANGER THUNDER DOUBLE CAB	9450 no vat
04	53	TRANSIT 280 SWB 2.0 TD VAN	4995+VAT
O1	Y	TRANSIT 350 LWB H/ROOF DSL	3995+VAT
0	X	FREELANDER 2.0TD VAN	1750+VAT

G.NICE & SONS LTD.

£8,995	**JAGUAR 2.5 X Type,** Auto AWD, EXTRAS, Quartz grey, 37k	03 53
£7,995	**TOYOTA COROLLA VERSO T2 1.6,** 7 seats, Carlo blue, 36k	05 05
£7,800	**FORD NEW FOCUS 1.6 Zetec Climate,** 3 dr, Aquarius blue, 9k	06 55
£7,650	**TOYOTA COROLLA T3 1.4,** 5 dr, silver, MoT, 21k	05 05
£7,300	**CITROEN C3 Exclusive 1.6 Auto,** 1 owner, Tuscan blue, 12k	06 06
£7,200	**CITROEN PICASSO Exclusive 1.6 HDi,** 1 owner, Sahara beige, 30k	04 54
£6,999	**RENAULT GRANDE SCENIC 2.0 Auto,** Mercury silver, 34k	05 54
£6,999	**VAUXHALL ASTRA 1.6 Club,** 1 owner, Pomegranate red, 15k	05 55
£6,900	**SUZUKI GRAND VITARA 2.0 T/ Diesel SE,** 1 owner, Cats eye blue, 42k	04 04
£6,750	**VAUXHALL ASTRA 1.6 Club Est,** Star silver, 39k	05 54
£6,500	**CITROEN C4 SX 1.6,** 5dr, Iron grey, 38k	05 05
£6,300	**PEUGEOT 307 S 1.6 Estate,** Mercury grey, 33k	05 54
£5,850	**PEUGEOT 206 SW S 1.4 Estate,** Aegean blue, 18k	05 05
£5,300	**VW POLO 1.4 Twist Auto,** PAS, ABS, alloys, Berry red, 31k	04 53
£5,250	**FORD FUSION 2 Auto 5 dr 1.4,** 1 owner, Moondust silver, 30k	04 54
£4,999	**NISSAN ALMERA 1.8 SE 5 dr,** 1 owner, Cayman blue, 22k, air con	05 54
£4,999	**FORD FUSION 2 1.4,** 1 owner, 5 dr, Honour green, 27k,	04 54
£3,999	**RENAULT CLIO 1.2 Expression Auto,** 5 dr, Cherry Red, 27k	03 03
£1,900	**ROVER 45 1.8 Connoisseur Saloon,** BR Green, 80k	00 W
£1,155	**FORD ESCORT 1.4 CL Estate,** Dark Green, 70k	98 R

www.gniceandsons.co.uk
3 CHAPEL ST. WATERBEACH, CAMBS
(01223) 860241

Oakington

TEL 01223 236060
www.oakingtoncarcentre.co.uk

05 05	**BMW 320i Se,** in black, alloys, aircon, parking sensors, CD player, remote locking, PAS, 30k, FSH	£13,995
01 Y	**BMW 325 Ci Convertible,** silver, power hood, air con, electric memory seats, cruise control, 6 stack CD, e/windows, PAS, alloys, 51k, FSH	£10,995
03 03	**VOLVO C70 2.0 T Auto Cabriolet,** in silver with blue hood, full leather trim, alloys, power hood, e/w x4, r/c/l, air con, CD player, heated seats, 66k, FSH	£9,995
01 Y	**MERCEDES C230 KOMP ELO Panoramic Auto Cape,** in silver, full leather trim, alloys, air con, remote locking, e/windows, CD player, cruise control, heated seats, 72k, FSH	£7,995
01 51	**MERCEDES E320 CDi Avantgarde Auto,** full leather, air con, cruise control, e/windows, e/seats, power fold mirrors, alloys, multiplayer CD, 79k, FMSH	£7,995
04 54	**VOLVO S40 2.0 L Diesel SE,** met blue, full leather trim, alloys, air con, CD player, e/sunroof, cruise control, heated seats, e/mirrors, PAS, remote locking, FVSH	£6,995
01 Y	**BMW 316i SE,** in silver, alloys, air con, CD player, e/windows, PAS, remote locking, 1 previous owner, 31k, FSH	£6,995
04 04	**PEUGEOT 306 1.6s,** 5dr, hatch, in silver, alloys, air con, CD player, remote locking, PAS, 1 local owner, 27k, FSH	£5,695
00 W	**JAGUAR S-TYPE 3.0 SE Auto**, in met blue, full leather trim, alloys, air con, e/windows, PAS, remote locking, 1 local owner, 67k FSH, superb example	£4,995
02 51	**GOLF 1.9 TDi SE Auto,** met blue, climate control, e/w, PAS, CD, 1 previous owner, FSH	£5,495
01 51	**JAGUAR X-TYPE 3.0 SE,** in met blue with full leather trim, alloys, e/windows, air con, CD player, 82k, FSH	£4,995
00 W	**MERCEDES C220 CDi Auto,** air con, CD player, remote locking, PAS, 1 previous owner, 84k, FSH	£4,495
00 X	**JEEP GRANDE CHEROKEE Limited Auto,** in met blue, alloys, full leather trim, CD player, remote locking, PAS, full spec	£4,395
02 02	**TOYOTA YARIS VERSO GS Auto,** in red, PAS, remote locking, e/windows, 1 previous owner, 44k, FSH	£4,695
03 03	**VAUXHALL ZAFIRA Club 1.6,** silver, air con, e/w, PAS, alloys, 59k, FSH	£4,295
00 W	**AUDI A6 2.7 Quattro Avante,** auto in silver, full leather, alloys, e/windows, full spec, FSH	£3,795
00 X	**FREELANDER 1.8 Millennium Edition,** LWB, in dark met red, alloys, a/c, CD player, side steps, half leather and suede trim, PAS, e/windows, FSH	£3,995
00 X	**HONDA LEGEND 3.5 V6 Auto,** dark met green, full leather, alloys, air con, e/windows, e/seats, cruise control, CD player, full spec	£3,395
02 02	**ROVER 75 2.5 V6 SE Auto,** e/windows, remote locking, alloys, PAS, 67k	£3,295
01 51	**HONDA ACCORD 1.8 V-Tec Sport Hatch,** in red, alloys, sports seats, radio/CD, twin air bags, air con, e/w, remote locking, 79k,	£2,595
98 S	**MERCEDES C200 Estate Auto,** met green, CD, c/locking, air con, e/windows	£2,795
00 X	**VECTRA 2.0 CDi Hatch,** in satin red, alloys, air con, e/windows, e/sun roof,CD player, FSH, 61K	£2,995
00 W	**PEUGEOT 106 Quicksilver,** alloys, s/roof, PAS, c/locking, FSH	£2,295
00 X	**MAZDA 323F Atlantis,** in light met blue, 5 dr, c/locking, e/windows, air con, PAS, 1 owner from new, FSH, superb throughout	£1,995
94 L	**MERCEDES 190E Auto,** 1 year Mot, very tidy	£995
05 05	**RENAULT LAGUNA 1.9 DCi Dynamique,** in silver	Arrives Weekend

1 LONGSTANTON RD, OAKINGTON, CAMBS

All major credit cards accepted
Finance available S.T.S.

Vauxhall Insignia unveiled prior to July Show debut

VAUXHALL has just released the first official pictures of the new Insignia's interior ahead of its world public debut at the British International Motor Show, London, at the end of next month, July.

The car replaces the Vectra, and it goes on sale in both hatchback and saloon forms throughout the UK in October.

There will be five engines offered at launch, three petrol and two diesel, plus an all-wheel drive version.

But it's the interior space, fixtures and fittings that will come under close scrutiny from fleet buyers, and Vauxhall has set out to impress.

John Puskar, head of interior design at GM Europe, says: "We wanted to create interior environments for all our future vehicles that are warm, inviting and sporty. The Insignia is the first evidence of this philosophy."

This translates into a high quality cabin with a warm and inviting interior.

Vauxhall's designers have added an amber-coloured ambient light to enhance the night driving environment. The instrument cluster is illuminated white, but, on pressing the Sport button, the lighting turns red to match the surrounding illumination.

Cabin practicality will also raise the bar in Insignia's market sector, says Puskar.

"The centre console offers flexibility and intelligent design solutions, such as a space-liberating e-brake and separate multi-function control on certain models.

"Both the steering wheel and front seats have a huge range of adjustability to suit all shapes and sizes, while adjustable armrests, ergonomically-placed controls, a multi-use storage box, and MP3 connectivity will reinforce Insignia's appeal to private and business drivers," adds the GM design chief.

Vauxhall says the Insignia's cabin design and rigging-out will provide the DNA for future Vauxhall designs.

The Insignia's driver and front passenger are surrounded by a bold, wrap-around fascia that flows into the glove box and door handle areas to give a feeling of greater space.

Replacing a model is a big step for any car maker, but the Insignia's inside job will raise benchmarks even further in the big family car market.

■ **INSIDE THE INSIGNIA** . . . interior raises the benchmark for the sector.

■ **VAUXHALL INSIGNIA** . . . to be unveiled at British Motor Show.

Seat's three-door SportCoupe has sports car features

HOT on the heels of the smart Seat Ibiza five-door's international debut, the dynamic Spanish car maker is today revealing its stunning new Ibiza SportCoupé.

With two fewer doors and a more svelte shape than its five-door sibling, the SportCoupé is tailored very clearly towards drivers keen to mix fun and functionality with a head-turning shape.

The SportCoupé's silhouette – at 1,428mm it is 17mm lower than the five-door with a markedly different design – clearly signals of the sporting intentions of the latest addition.

And that dedication to driving excitement is underlined by the newcomer's technical highlights which include the option of a seven-speed DSG double-clutch gearbox technology – a world first for a supermini.

The slick-shifting automatic/sequential manual 'box will be available on 102bhp 1.6-litre versions of the new car, while crisp handling and a composed ride are assured courtesy of the Ibiza SC's new platform – the first application of this particular engineering base in the VW Group.

There's also a different interpretation of designer Luc Donckerwolke's "Arrow" design, with lowered headlights and repositioned radiator grille serving to reinforce the new car's muscular look.

Engine and trim combos have yet to be confirmed, although it's already clear that more potent FR and Cupra versions of the new Ibiza will certainly sport SC styling when they make their debuts over the coming months.

Seat's head of marketing, Steve Robertson, said of the addition to the new Ibiza line-up: "The unveiling of this stunning new SportCoupé is a key moment for us.

"I know our existing Ibiza owners, as well as sports orientated super-mini buyers generally, will be thrilled at what they see. Personally, I can't wait to see the new Ibiza SC on the road in the UK!"

■ **SILKY** . . . Ibiza SportCoupe.

B&C MOTORS

62-64 High Street, Cottenham,
(01954) 251012
www.bandcmotors.co.uk

over 50 cars in stock

THOUSANDS OF POUNDS OFF

£12,495	(05)	**BMW 120 Diesel 2.0 SE,** 5 dr, a/c, alloys, CD, 35k, FSH
£12,495	(04)	**AUDI A4 2.5 Diesel Estate 163bhp Sport,** 5 dr, a/c, alloys, CD, 55k, FSH
£11,995	(54)	**BMW 120 Diesel Sport,** a/c, alloys, CD, met blue, 45k, FSH
£11,995	(56)	**MINI COOPER,** a/c, CD, leather, met blue, 13k, FSH, privacy glass
£11,495	(54)	**BMW 320d (150bhp) ES Diesel,** met blue, a/c, CD, 29k, FSH
£10,995	(53)	**RENAULT GRANDE ESPACE 2.2 Diesel Priv,** blue, sunroofs, 37k, FSH
£9,995	(02)	**AUDI A4 2.5 TDi 155 SE, Auto Diesel,** met black, CD, a/c, 38k, FSH
£9,495	(51)	**AUDI TT 1.8T Quattro (225),** silver, blue leather, a/c, alloys, CD, 77k, FSH
£9,995	(04)	**RENAULT ESPACE 1.9 Diesel,** sunroofs, a/c, CD, 32k, FSH, met blue
£9,495	(53)	**VOLVO V70 2.0 TS Estate,** met blue, a/c, alloys, CD, 52k, FSH
£8,995	(02)	**MERCEDES C230K SE,** panoramic roof, **Auto,** a/c, CD, alloys, 57k, FSH
£8,495	(05)	**VAUXHALL ASTRA 1.9 CDTi 16v SRi 150,** 5 dr, **Diesel,** a/c, alloys, 40k, FSH
£8,495	(54)	**RENAULT GRANDE SCENIC 1.9 Diesel,** sunroof, a/c, CD, alloys, blue, 40k, FSH
£8,295	(54)	**RENAULT GRAND SCENIC 1.9 Diesel Dyn,** sunroofs, a/c, CD, alloys, 40k, FSH, met blue
£7,695	(54)	**FORD FOCUS 2.0 ST170,** a/c, alloys, CD, half leather, silver, 25k, FSH
£7,995	(05)	**KIA SEDONA 2.9 Diesel, LE,** 34k, silver, FSH, a/c, CD, alloys
£7,995	(02)	**VOLVO C70 Convertible,** silver, 59k, FSH, leather, a/c, alloys, CD
£7,795	(04)	**RENAULT GRANDE SCENIC 1.9 Diesel Priv,** a/c, alloys, CD, sat nav, 46k, FSH
£7,550	(05)	**RENAULT CLIO 2.0 16v RS 182,** silver, a/c, alloys, CD, 38k, FSH
£7,495	(05)	**VAUXHALL VECTRA 1.9 CDti Diesel 150bhp life,** a/c, alloys, CD, silver, 39k FSH
£6,995	(Y)	**MERCEDES C180 2.0 Auto Saloon,** met grey, a/c, CD, 60k, FSH
£6.995	(03)	**VOLVO S60 2.0TS,** silver, a/c, alloys, CD, half leather, 22k, FSH
£6,895	(03)	**VW GOLF 1.9 TDi Match Diesel,** 5 dr, in met blue, 55k, a/c, alloys, CD, FSH
£6,495	(55)	**RENAULT SCENIC 1.5 Diesel Dyn,** silver, a/c, alloys, CD, 59k, FSH
£6,995	(51)	**TOYOTA CELICA 1.8 VVTi,** met blue, leather, a/c, alloys, CD, 41k, FSH
£6,495	(04)	**SUZUKI GRAND VITARA 2.0,** 5 dr, leather, a/c, CD, 28k, FSH, silver
£6,495	(54)	**FORD FUSION 1.4 Diesel,** CD, DVD, a/c, 40k, FSH, TAX £35 PER YEAR
£6,695	(03)	**JAGUAR X-TYPE 2.0 V6,** met blue, a/c, alloys, CD, 46k, FSH
£5,995	(54)	**PEUGEOT 307 2.0 HDi Diesel,** 5 dr, silver, air con, silver, FSH, 32k
£5,995	(02)	**HONDA CIVIC 1.6 V-Tec SE,** 5 dr, a/c, **Auto,** 25k, FSH, met green
£5,995	(54)	**CITROEN PICASSO 2.0 Diesel Desire 2,** silver, a/c, CD, 31k, FSH
£5,695	(06)	**FIAT GRAND PUNTO 1.2 Dyn,** 5 dr, a/c, CD, alloys, silver, 20k, FSH
£5,495	(02)	**MINI COOPER,** blue with white roof/wheels, CD, FBMWSH
£5,295	(02)	**LANDROVER FREELANDER 2.0 Td4 ES Diesel,** 3dr hardback a/c FSH
£4,995	(54)	**RENAULT CLIO 1.4 16v Auto,** 5 dr, silver, a/c, sunroof, CD, 33k, FSH
£4,250	(03)	**VAUXHALL ZAFIRA 7 Seats 1.6 Club,** a/c, CD, silver, 52k, FSH
£4,995	(53)	**PEUGEOT 206 Diesel Estate 2.0 HDi XSi,** a/c, CD, alloys, electric blue
£4,695	(V)	**SAAB 9-5 Estate 2.3 SE,** 55k, FSH, a/c, alloys
£4,695	(54)	**SEAT IBIZA 1.2,** 3 dr, met black, a/c, CD, 32k, FSH
£3,995	(05)	**CHEVROLET MATIZ 1.0 SE+,** 5dr, a/c, silver, alloys, CD, 27k, FSH
£2,995	(Y)	**RENAULT SCENIC 1.8 Priv,** s/r, a/c, CD, grey, alloys, FSH
£2,995	(N)	**LANDROVER DISCOVERY 2.5 TDi,** 7 seats, a/c, 9m Mot, FSH
£1,495	(T)	**PEUGEOT 306 2.0 HDi, Diesel,** 5dr
£1,495	(R)	**CITROEN XANTIA 1.9 TDi, Diesel,** 5dr, **Estate,** 11 month MoT
£1,495	(T)	**CITROEN SAXO 1.6 VTR** 12m MoT, met blue
£1,295	(N)	**VW GOLF 1.8 CL Auto** 5 dr, silver

Mon-Fri 8:30-6 • Sat 9-5 • Sun 11-3

MANCHETTS

www.manchetts.co.uk

01 (Y)	**TOYOTA LANDCRUISER Amazon 4.2 TD VX Active,** 68k	£13,995
02 (52)	**MERCEDES E270 CDi Avant Garde Auto,** 4dr, 47k, FSH	£12,995
96 (N)	**MERCEDES SL500 Convertible,** 62k, FMBSH	£9,995
03 (03)	**BMW 325i SE AUTO,** 5dr, 27k, FSH	£9,995
02 (02)	**BMW 525i SE auto,** 64k, FBMWSH	£7,495
04 (54)	**SUBARU LEGACY 2.0 Estate,** 63k, FSSH	£6,495
05 (05)	**RENAULT LAGUNA Privilege DCi 120,** 5 dr, 49k, FRSH, 6 spd, alloys, e/s/r, leather, climate, CD changer	£6,395
05 (55)	**PEUGEOT 206 1.1 Zest 3,** 3 dr, 18k	£5,695
02 (02)	**FORD GALAXY ZETEC TDi,** auto, 7 seater, 70k, FSH	£5,995
06 (06)	**FORD FIESTA 1.4 Zetec Climate,** 3 dr, 23k, FSH, alloys, a/c, CD	£5,995
02 (02)	**TOYOTA RAV 4 2 litre GX,** 5dr, 47k, FSH	£6,295
06 (55)	**CITROEN C3 1.4 Desire,** 5 dr, 8k, FCSH, a/c, CD	£5,495
06 (06)	**FIAT PUNTO 1.2 ACTIVE,** 3dr, 27k, FSH	£4,995
03 (03)	**RENAULT MEGANE 1.6 Privilege,** 5 dr, 43k, FSH	£4,995
02 (52)	**CITROEN ZARA LX HDi 10 bhp,** 1 owner, 26k	£3,995
02 (52)	**VAUXHALL CORSA 1.2 Elegance,** 5 dr, 58k, FSH, a/c, e/s/r, CD	£3,795
98 (R)	**AUDI A4 2.4 SE AUTO,** 46k, FSH	£3,495
99 (T)	**FORD MONDEO 2.0 LX AUTO,** 5dr, 69k	£1,995

COMMERCIAL VEHICLES

05 (05)	**RENAULT TRAFFIC LH 29 DCi 100 LWB,** 46k	£7,995+VAT
05 (54)	**NISSAN NAVARA OUTLAW D/CAB,** 107k, fitted snug top	£5,995 + VAT
05 (54)	**NISSAN NAVARA OUTLAW D/CAB,** 94k FNSH, fitted snug top	£5,995 +VAT
04 (54)	**FORD TRANSIT CONNECT 200D SWB,** 46k	£4,950+VAT

MANCHETTS (BURWELL) LTD
01638 744584

drive

the sale of your vehicle
Advertise in our new Friday supplement
Tel 01223 434343

F12B2

STEVE GOLDSMITH CARS

The Grip Industrial Estate • Linton • 01223 891216 — Your low mileage specialist

THIS WEEK'S SPECIAL OFFERS

2007 (07) CHRYSLER PT CRUISER 2.4 Cabriolet Automatic, finished in silver with black electric hood, fitted with air conditioning, alloys, electric windows, CD stereo and more. One owner 1,000 (one) miles only obviously like new and something different **£10,995**

2007 (56) FORD FOCUS 115 1.6 Zetec Climate 5 door, finished in metallic tango with grey leather seats. Fitted with air conditioning, 17" alloys, heated seats, park aids, bluetooth, CD and more. One owner 6,000 miles with warranty till 2010. High spec & High quality **£9,495**

2007 (57) PEUGEOT 107 1.0 XS Sport 3 door, finished in black with black cloth seats. Fitted with power steering, remote locking, electric windows, alloy wheels, CD stereo, red viper stripes, twin exhausts and sports styling. One owner 8,000 with history, low insurance, but great looks **£6,495**

2006 (06) FORD FOCUS 1.8 TDi LX Estate, finished in silver with grey cloth seats. Fitted with power steering, remote locking, electric windows, air conditioning, CD stereo and more. One owner, 27,000 miles with history. Mid size diesel estate........ **£8,495**

2006 (06) FORD RANGER 2.5 TD Thunder Double Cab, finished in silver with black leather seats. Fitted with power steering, remote locking, electric windows, air conditioning, CD stereo, alloys, locking back cover and more. Two owners, 28,000 miles with history. Top of the range double cab pick-up .... **£9,995+VAT**

2005 (05) MINI 1.6i One Hatch, Finished in metallic blueblack with black cloth seats. Fitted with electric windows, remote locking, ABS, TLC pack, phone kit, stereo and more. One owner 25,000 miles with history. Another great chocie **£8,495**

2004 (54) SKODA SUPERB 1.9 TDi 130 Classic, finished in metallic blue with grey cloth seats. Fitted with power steering, remote locking, electric windows, climate control, CD stereo and more. Two owners, 46,000 miles with history. A roomy diesel saloon........ **£7,945**

2004 (54) TOYOTA RAV 4 2.0 TX 3 5 door, finished in metallic gold with black cloth seats. Fitted with power steering, remote locking, electric windows, alloy wheels, CD stereo and more. Two owners, 24,000 miles with history. A lovely example **£9,995**

2004 (53) AUDI A3 TDi 140 SE, finished in silver with grey cloth seats. Fitted with power steering, remote locking, air conditioning, electric windows, alloys, CD stereo and more. Two owners, 40,000 miles with history. A lovely diesel hatch........ **£10,995**

2004 (53) HONDA ACCORD 2.4 S Type Tourer, finished in metallic blue with black half leather cloth seats. Fitted with power steering, remote locking, electric windows, climate control, CD stereo, alloys, and more. Two owners, 33,000 miles with history. A sporty estate........ **£8,295**

2004 (53) MAZDA 3 1.6 TS 2 5 door Hatch, finished in silver with black cloth seats fitted with air conditioning, alloys, electric windows, remote locking, CD stereo and more. One private owner 36,000 miles with history. Quality motoring for **£6495**

2003 (03) AUDI A6 2.5 TDi Avant SE Auto, finished in silver with grey cloth seats. Fitted with power steering, remote locking, electric windows, climate control, alloys, CD stereo and more. 56,000 miles with full history. A lovely diesel estate........ **£11,495**

Visit our website to see all stock. Extra 50 cars online
www.stevegoldsmithcars.co.uk

RENAULT PRIORY GARAGE

MOT's ONLY £45 UP TO THE END OF JUNE

Any Renault customer that puts in for an MOT will receive FREE **AA** ASSISTANCE FOR ONE YEAR

- **10%** off Servicing on all makes and models plus LCV's
- **10%** off Tyres
- **10%** off Exhausts
- **10%** off Batteries
- **FREE** Loan cars

Church Street • Isleham • Nr Ely
Cambs CB7 5RX
TEL: 01638 780625

RENAULT

MARSHALL

FANTASTIC SAVINGS ON ALL FORDS!

BRAND NEW FORDS from £4995

THE DRIVING FORCE FOR FORD

KA Zetec Climate 3dr Hatchback 1.3
MRRP £8850 SAVE £2635
MARSHALL PRICE £6215

On the road cash price	£6215.00
Deposit	£1485.70
Interest	£365.70
Purchase fee	£10.00
24 monthly payments	**£99.00**
Optional final payment	£2719.00
Balance payable (inc. Optional final purchase payment) after 24 months	£5105.00
Total amount payable	£6590.70

APR 4.9%

Mileage per annum 12000. Excess mileage charges: £0.06 per mile plus VAT. Under the agreement you are required to maintain a comprehensive motor insurance policy in respect of the goods with an insurer of your choice. Please ask for details of Motor insurance available.

S-Max 1.8TDCi Zetec (6 speed)
Inc. Metalic Paint, Zetec Pack
(Includes: Privacy Glass, Front & Rear Parking sensors)
MRRP £22380 SAVE £2635
MARSHALL PRICE £19745

On the road cash price	£19745.00
Deposit	£3553.68
Ford deposit contribution	£1000.00
Total Deposit	£4553.68
Interest	£2668.68
Purchase fee	£10.00
36 monthly payments	**£289.00**
Optional final payment	£7456.00
Balance payable (inc. Optional final purchase payment) after 36 months	£17870.00
Total amount payable	£22423.68

FORD DEPOSIT CONTRIBUTION £1000

APR 7.9%

Mileage per annum 12000. Excess mileage charges: £0.08 per mile plus VAT. Under the agreement you are required to maintain a comprehensive motor insurance policy in respect of the goods with an insurer of your choice. Please ask for details of Motor insurance available.

Fiesta 1.25 Zetec Climate 3dr
MRRP £10645 SAVE £2650
MARSHALL PRICE £7995

On the road cash price	£7995.00
Deposit	£1435.97
Interest	£504.97
Purchase fee	£10.00
24 monthly payments	**£139.00**
Optional final payment	£3728.00
Balance payable (inc. Optional final purchase payment) after 24 months	£7074.00
Total amount payable	£8509.97

APR 4.9%

Mileage per annum 12000. Excess mileage charges: £0.06 per mile plus VAT. Under the agreement you are required to maintain a comprehensive motor insurance policy in respect of the goods with an insurer of your choice. Please ask for details of Motor insurance available.

Marshall
www.marshallweb.co.uk

Marshall Ford
Newmarket Road, Cambridge
Opposite Cambridge Airport
01223 377602

OPEN
Mon-Fri 8.30-7
Sat 9-5
Sun 10-4

Ford
Motability

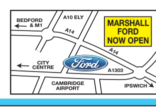

Pictures shown for illustration purposes only. Offers and models are subject to availability. Official fuel consumption figures in mpg (l/100km) for the Ford range shown are: urban 34.0 (8.3); extra urban 51.4 (5.5); combined 43.5 (6.5). Official CO2 emission figure 176.0g/km. **All cars include DVLA 1st registration fee £55, roadfund license and Number Plates £25.** Vehicles to be registered by 30th Ju ne 2008. This advert supercedes any previously advertised offers. Metallic paint at additional cost.

GP MOTORS

TEL: 01223 352340

05 (55) **FORD MONDEO ZETEC TDCI ZETEC 130 BHP,** finish in dark blue metallic, only 26,000 air-con, CD player £8,495

05 (05) **VAUXHALL ASTRA 1.6 Design Estate,** finish in silver. one owner, only 16,000 miles, part leather, CD player, F.S.H £7,750

05 (05) **RENAULT GRAND SCENIC 1.6 Expression,** finished in ottoman blue, 20,000 miles, FSH, electric windows, air con, auto headlamps & washers, 7 seats £6,995

05 (05) **TOYOTA YARIS 1.3 Colour Collection,** in met blue, air con, alloys, one lady owner, only 22k miles £6,295

01 (51) **VW GOLF 1.6 SE Automatic,** 2 owner car in beige metallic, 3 door model, air con, alloys etc, 47,000 miles, 2 owners £5,495

04 (04) **FORD FIESTA 1.4 LX,** beige metallic, 5dr model, a/c, heated front screen, PAS, etc, 30k miles £5,495

03 (53) **NISSAN MICRA 1.4 SE Automatic,** in light metallic beige, climate control, PAS, e/w, r/c/l, just 28k miles, first class £5,295

02 (52) **RENAULT LAGUNA 1.8 Expression Tourer Automatic,** in almond beige met, air con, only 34k miles, excellent £4,795

01 (51) **SEAT AROSA 5 Auto,** absolutely immaculate, 1 owner, copper metallic, PAS, e/w, alloys, only 26k miles £4,495

04 (04) **FIAT PANDA 1.2 ELEGANCE,** immaculate in light metallic blue, air con, CD player, PAS, low tax, low insurance, 38,000 miles £4,250

02 (02) **PEUGEOT 306 1.6 MERIDIAN ESTATE Automatic,** a two owner car, with air con, alloys, half leather trim, met silver & just 44k miles £3,995

99 (V) **PEUGEOT 306 Meridian 1.8,** in unmarked light met blue with cloth/leather trim, air con, alloys etc. FSH inc new timing belt. Exceptional, 35k miles £3,495

97 (P) **VW PASSAT 1.9 TDI SE Saloon,** in metallic green with tan trim, well maintained economical car £2,495

Ely Avenue • Newnham • Cambridge CB3 9JQ
Mobile: 07801 333113

Up to 50 cars in stock on.....
www.gp-cars.com

lg car sales

View our cars at: www.lgcarsales.co.uk
01353 862999

High Quality, Low Prices

01/51 BMW X5 3.0 SE DIESEL AUTO Air. Alloys. Leather, 51000 Miles £14,995
02/02 BMW 325 CI SPORT AUTO CONV. Leather, 37000 Miles £13,995
04/54 JAGUAR X TYPE 2.0D SPORT ESTATE 32000 Miles FJSH £11,495
04/04 GALAXY 1.9 TDI 130 GHIA Air Con, Alloys, 38000 Miles FSH £10,995
06/06 MONDEO 2.2 TDCI 155 GHIA ESTATE, Air Con, Alloys, 39000 Miles £9,995
05/55 GALAXY 1.9TDI ZETEC Air Con, Alloys, 59000 Miles £9,995
05/05 MINI COOPER 3DR. AIR CON, 14000 Miles £9,995
05/55 MONDEO 2.0 TDCI 130 GHIA 5dr Air con, Alloys, 19000 Miles £8,995
07/07 FOCUS 1.6 TDCI 109 SPORT 5dr. Air Con, Alloys, 19000 miles £8,995
06/06 ASTRA 1.6 SXI SPORTHATCH 3dr. Air Con, Alloys, 24000 Miles £8,995
06/06 GRAND SCENIC 1.5 DCI(106) DYNAMIQUE, 7sts, Alloys, 27000 Miles £8,995
07/07 FOCUS 1.6 SPORT 5dr. Air Con, Alloys, 19000 Miles £7,995
05/05 VECTRA 2.2 SRI DIRECT 5dr. Air Con, Alloys, 25000 Miles £7,995
05/05 MONDEO 2.0 TDCI 130 GHIA 5dr. Air con, Alloys, 34000 Miles £7,995
05/05 GRAND SCENIC 1.9DCI Dynamique, 7sts, Alloys, 29000 Miles £7,995
05/55 VECTRA 1.8 CLUB, 5dr, Air Con, Alloys, 12000 Miles £7,495
04/54 PEUGEOT 407 SW 1.6 110 S, Air Con, Alloys, Sun Roof, 52,000 Miles £7,495
05/54 ASTRA 1.7 CDTI DESIGN 5dr. Air Con, Alloys, 43000 Miles £6,995
05/05 CITROEN C4 1.6 VTR PLUS COUPE, Air Con, Alloys, 3000 Miles £6,995
05/05 FOCUS 1.6 EDGE, 3dr. Air Con, Body kit, 11000 Miles £6,995
04/04 PEUGEOT 307 1.6S HDI 110 5dr. Air Con, Alloys, 44000 Miles £6,995
04/04 MG TF 1.8 135 Convertible,.Hard Top Alloys, CD, 37000 Miles £6,995
03/53 JAGUAR X-TYPE 2.1 AUTO 4dr. Air Con, Alloys, 63000 Miles £6,995
03/53 ZAFIRA 2.0 DTI ELEGANCE 7Sts. Air Con, Alloys, 47000 Miles £6,995
01Y MAZDA MX5 1.8 CONVERTIBLE Alloys, 42000 Miles 1 Owner £6,995
06/06 FIESTA 1.4 ZETEC CLIMATE 5dr. Air Con, Alloys, 5000 Miles £6,795
05/05 VECTRA 1.9 CDTI 120 CLUB 5dr. Air Con Alloys, 49000 Miles £6,795
05/05 ASTRA 1.8 SRI 5dr. Air Con, Alloys, 51000 Miles £6,695
05/05 NEW FOCUS 1.6 GHIA LTD. 4dr. Air Con Alloys,Leather, 47000 Miles £6,495
04/54 PICASSO 2.0 HDI DESIRE Air Con, 31000 Miles £6,295
07/07 PEUGEOT 1007 1.4 DOLCE 3dr. Air Con, 13000 Miles £5,995
07/07 FIAT GRAND PUNTO 1.2 5dr. PAS, 11000 Miles £5,995
05/05 PEUGEOT 206 1.4 SPORT 5dr. Air Con, Alloys, 23000 Miles £5,995
05/05 ASTRA 1.6 CLUB 5dr. Air Con, Alloys, 15000 Miles £5,995
05/05 SCENIC 1.5 DCI EXPRESSION 80 5dr. Air Con, 52000 Miles £5,995
05/05 FORD FUSION 3 1.6 5dr. Air Con, Alloys, 29000 Miles £5,995
05/54 FOCUS 1.6 LX 5dr. Air Con, Alloys, 28000 Miles £5,995
04/54 PEUGEOT 206 2.0HDI SE 5dr. Air Con, Alloys, 28000 Miles £5,995
04/54 PEUGEOT 307 1.6S AUTO 5dr. Air Con, Alloys, 14000 Miles £5,995
04/04 CITROEN C3 1.4 HDI SX 5dr. Air Con, 25000 Miles £5,995
06/06 CITROEN C2 1.1 DESIGN 3dr. PAS, CD, 18000 Miles £5,495
05/54 VW POLO 1.2 TWIST 5dr. Air Con Alloys, 39000 miles £5,495
04/54 ZAFIRA 1.6 LIFE, 7sts, Air Con, 19000 Miles £5,495
03/53 PEUGEOT 206 2.0 HDI LX 5dr. Air Con, Alloys, 38000 Miles. £5,495
03/03 FREELANDER 1.8GS 3dr. Air Con, Alloys, 44000 miles £5,495
04/54 ASTRA 1.6 CLUB 5dr. Air Con, Alloys, 61000 Miles £5,295
04/54 SUZUKI IGNIS 1.5 Sport 3dr. Air Con, Alloys, 16000 Miles £5,295
04/04 VW POLO 1.4 TWIST 3dr. Air Con, Alloys, 27000 Miles £5,295
03/53 FOCUS 1.6LX 5dr. Air Con, Alloys, 35000 Miles £5,295
06/06 CHEVERLOET KALOS 1.2 SE 5dr Air Con, 13000 Miles £4,995
01Y BMW 530 SE AUTO, Leather, Climate £4,995
04/54 SKODA FABIA 1.2 COMFORT 5dr. Air Con, Alloys, 23000 Miles £4,995
04/04 ROVER STREETWISE SE TD 2.0, 5dr. Air Con, 33000 Miles £4,995
04/04 CITROEN BERLINGO 1.6 DESIRE 5dr. 40000 Miles £4,995
02/52 PEUGEOT 206 2.0 GTI 3dr. Air Con, Alloys, 47000 Miles £4,995
03/53 VW BORA 1.6S 4dr. Air Con, 48000 Miles £4,995
01Y VW GOLF 1.6 SE AUTO 5dr. Air Con, 1 Owner 64000 Miles FSH £4,995
05/05 FORD FUSION 2 1.4 5dr. Air Con, 55000 Miles £4,795
04/04 CITROEN C3 1.4 DESIRE 5dr. Air Con, 34000 Miles £4,795
02/52 FOCUS 1.6 CHIC, 3dr. Air Con, 68000 Miles £4,795
03/52 PEUGEOT 206 1.6 Roland Garros 5dr. Sat Nav, Air, Alloys, 57K £4,695
05/05 SUZUKI WAGON R+ GL 5dr.PAS, Air Con, 32000 Miles £4,495
03/53 CORSA 1.2 SXI SEMI AUTO 3dr. Air Con, Alloys, 33000 Miles £4,495
02/02 PEUGEOT 307 1.6 LX 5dr.Air Con, 42000 Miles £4,495
02/52 CORSA 1.4 ELEGANCE AUTO 5dr. Air Con, 43000 Miles £4,295
01 FORD PUMA BLACK 1.7 COUPE, Leather, Air Con, Alloys, 55000 Miles £4,295
03/03 FIAT STILO 1.9 JTD DYNAMIQUE EST. Air Con Sat Nav 65000 miles £4,295
03/03 SEAT IBIZA 1.2 3dr, Air Con, 56000 ..... £4,295
02/02 CLIO 1.4 DYNAMIQUE + 3dr. Air Co n, Alloys, 37000 Miles.. £4,295
04/54 NISSAN ALMERA 1.5S 5dr. Air Con, Cd, 53000 Miles £3,995
03/52 ASTRA 1.4LS 5dr. Air Con, 50000 Miles £3,995
03/03 MONDEO 1.8LX 5dr. Air Con, CD, 64000 Miles £3,995
01/51 ASTRA 1.8 SRI 5dr. Air Con, Alloys, 74000 Miles £3,995
02/02 RENAULT CLIO 1.6 16v Dynamique + 3dr, 66000 Miles £3,795
02/51 FORD FOCUS 1.8 ZETEC, ESTATE, Air Con, 77,000 Miles £3,795
01/51 PEUGEOT 206 1.6 GLX AUTO 5dr. Air Con, Alloys, CD, 60000 Miles £3,695
02/02 RENAULT CLIO 1.2 Authentique 3dr. 48000 Miles £3,495
01/51 ASTRA 1.6 CLUB 5dr. Air Con, 44000 Miles £3,495
01/51 MAZDA PREMACY 1.8 GX 5dr. Air Con, 61000 Miles £3,495
00W TOYOTA YARIS 1.0 GLS 5dr. PAS, Sunroof, 41000 Miles £3,495
99T FREELANDER 1.8 XEI 5dr. Air Con, Alloys, 59000 Miles £3,495
98S MERCEDES C180 ELEGANCE AUTO 4dr. Air Con, Alloys, 84000 Miles £3,495
03/03 KIA SPORTAGE 2.0 XSE ESTATE Air Con, Alloys, 55000 Miles £3,295
01Y ASTRA 1.6 CLUB 5dr. AUTO Air Con, 44000 Miles £3,295
02/52 ROVER 45 IDS 16v 5dr. Alloys, Air Con, 53000 Miles £3,295
01/51 RENAULT MEGANE COUPE 2.0, 2dr, Air Con, Alloys, 47,000 Miles £3,295
01X CORSA 1.2 COMFORT 5dr. PAS, Sunroof, 58000 Miles £3,295
00W PEUGEOT 206 1.4 LX 3dr Air Con, 66000 Miles £2,995
00V V40 1.9 TD SE ESTATE, Air Con, Alloys, 95000 Miles £2,995
00X SEAT TOLEDO 1.6S 4dr Air Con, 64000 Miles £2,995
03/53 SICENTO 1.1 ACTIV SPORT 3dr 40000 Miles £2,995
00V FREELANDER 2.0 XDI 5dr Air Con £2,995
00X CLIO 1.6 RSI 3dr. Air Con, Alloys, 81000 Miles £2,795
99V FOCUS 1.8 LX 5dr. Air Con, 88000 miles £2,795
01Y VECTRA 1.8 SXI 5dr. Air Con, Alloys, 61000 Miles £2,695
99T PEUGEOT 206 1.4LX 5dr. Air Con, 84000 Miles £2,495
00X KIA CARENS 1.8 GSX 6 Seater, Air Con, 49000 Miles £2,495
99T VW PASSAT 1.9 TDI SE ESTATE Air Con, 148000 Miles £2,495
99N MG MGF 1.8 CONVERTIBLE 77000 Miles £2,495
99V CLIO 1.2 GRANDE 3dr. PAS, Sunroof, 72000 Miles £2,295
00X PEUGEOT 406 1.8L 4dr.Air Con, 92000 Miles £1,995
00X ESCORT 1.6 FINESSE ESTATE Air Con, Alloys, ... £1,995
92K MAZDA MX-5 1.6 CONVERTIBLE, Alloys, 98000 Miles £1,995
00V PEUGEOT 406 GLX 4dr, Air Con, Alloys, 92000 ..... £1,795
98S PEUGEOT 106 ZEST 2 1.5DIESEL 3dr. 88000 Miles £1,695
95M VAUXHALL TIGRA 1.6 Coupe Alloys, ... £1,495
97P CORSA 1.7D 3dr. 48000 Miles £1,295
97P DAEWOO NEXIA 1.5 GLI 5dr. PAS, 63000 Miles £795

COMMERCIALS

01/51 CITROEN RELAY 2.5D ,Air Con, 88000 Miles FSH ..... £3,200 + VAT

THIS WEEKS REDUCTIONS

		WAS	NOW
04/54	LAND ROVER FREELANDER TD4 HSE, Sat Nav, Climate, 37000 Miles	£11,995	£10,995
99V	MERCEDES 230 SLK Kompressor Auto. Leather, 75000 Miles	£9,495	£8,995
04/04	PEUGEOT 307 1.6SW HDI Estate110 5dr.7 seats Air Con, Alloys, 55000 Miles	£6,995.00	£6,495
05/05	FIESTA 1.4 FLAME 3dr. Air Con, Alloys, 20000 Miles	£5,995.00	£5,495
03/53	FOCUS C-MAX 1.8 ZETEC Air Con, Alloys, 42000 Miles	£5,995.00	£5,495
04/54	FORD SPORT KA 1.6 3dr. Air Con, Alloys, 27000 Miles	£5,295.00	£4,995
02/52	HONDA CIVIC 1.6 SE 3dr, Air Con, 33000 Miles	£5,295.00	£4,995
05/05	CORSA 1.2 SXI 3dr. PAS, Alloys, CD, 46000 Miles	£4,995.00	£4,695
03/03	MG ZS 120 + 5dr, Air Con, Alloys, Spoiler 40,000 Miles	£4,495.00	£3,995
04/54	AGILA 1.2 5dr. PAS, Air Con, 18000 Miles	£4,495.00	£3,995

Email: lgcarsales@aol.com
Unit 2A Saxon Business Park, A10 By Pass, Littleport, Cambs CB6 1XX

drive
New and available
Every Friday

FREE
with the
Cambridge Evening News

FI2B6

MOTORING

New car market holding up well

NEW car sales remained healthy in May despite forecasts of an economic downturn and in spite of fuel concerns and the Government's best efforts to shackle the trade with unrealistic taxation scams.

While overall new car sales dropped 3.5 per cent this May – to 179,272 units – compared with last May, with overall sales this year down just 0.6 per cent compared to 2007.

The good news is that the supermini segment grew 120 per cent in May and is up 27.4 per cent over the year-to-date. Diesel demand continues to be healthy with volumes up 8.4 per cent to 80,246 cars in May. The Ford Focus was the best selling diesel model, but the VW Golf remains number one over the year-to-date.

"The slow-down in the overall new car market in May comes as no surprise and reflects concerns across the economy," said Paul Everitt, the Society of Motor Manufacturers and Traders (SMMT) chief executive. "The figures are in line with SMMT forecasts for 2008."

However, not every segment has enjoyed uniform popularity. New registrations of 4x4s last month dipped 18 per cent compared with May 2007, the SMMT said.

Big Government increases in road tax for gas-guzzling vehicles such as 4x4s have been the subject of much debate of late at a time when petrol and diesel prices at the pumps are at record highs.

The 4x4 dip in sales contributed to an overall drop of 3.5 per cent in total new vehicle registrations last month.

These were the top 10 selling models in May 2008:

1. Ford Focus
2. Vauxhall Corsa
3. Vauxhall Astra
4. Ford Fiesta
5. Volkswagen Golf
6. Peugeot 207
7. Vauxhall Zafira
8. Vauxhall Vectra
9. BMW 3 Series
10. Ford Mondeo

"Growth in some new car segments shows that there is still a lot of life in the new car market,"said Sue Robinson, director of the RMI National Franchised Dealers Association (NFDA), adding: "A further cut in interest rates would help business and consumers alike."

AT YOUR SERVICE

PATERSONS
ACCIDENT REPAIR CENTRE

FREE courtesy cars Available
Also Servicing
Mechanical Repairs
Wheel Alignment
Tel 01638 662006
www.manchetts.co.uk
4/5 Laureate Paddocks Ind Est Exning Road
Newmarket Suffolk CB8 0AP

GOLDINGS GARAGE
• Servicing & Repairs
• Welding Undertaken
• MOT Testing
• Cars & Motorcycles
8 Park Lane, Newmarket, Suffolk CB8 8AX
Tel: 01638 662474

SERVICING & MOT'S
All makes & models
• TYRES & EXHAUSTS
• CLUTCHES & BRAKES,
• BATTERIES
• CAM BELTS
& WATER PUMPS
FREE COURTESY CARS
FREE LOCAL COLLECTION AND DELIVERY
NESS ROAD BURWELL
CAMBS CB5 0AA
WWW.MANCHETTS.CO.UK
EMAIL WORKSHOP@MANCHETTS.CO.UK
Tel: 01638 742839
MANCHETTS
A FAMILY COMPANY YOU CAN TRUST

RECOVERY

MANCHETTS
Cambridgeshire • Suffolk
Rescue & Recovery
24hr response centre
01638 742987

"For all your rescue & recovery needs at the roadside, motorbikes, vans, cars, and commercial vehicles alike"
www.manchetts.co.uk e-mail: recovery@manchetts.co.uk
Broads Road Burwell Cambs CB5 0BQ

CAR MEDIC

PRESTIGE VALETING
& BUMPER REPAIRS
Mobile & Workshop Service
Collection & Delivery Service • Steam Cleaning
Wash & Dry to Executive Valet
Dull Paintwork Restored
• Paint/Trim Repair • Wing Mirrors •
Surface Scratches • Dashboard/Seat Repairs
• Plastic/Colour Bumper Repairs
CALL HOWARD ON 01353 720615
2c Angle Common • Soham • Cambs CB7 5HX

THE MOT CENTRE
MOT TESTING STATION
UNIT 2
STUDLANDS PARK
INDUSTRIAL ESTATE,
STUDLANDS PARK AVENUE
NEWMARKET,
SUFFOLK, CB8 7EA
Tel. 01638 663006
Fax. 01638 663008

15 Motors

15 Motors

Car Auctions

ANGLIA CAR AUCTIONS

Sales Every Wednesday & Friday 6pm
Cattlemarket, Beveridge Way
The ideal venue and easy way to BUY or SELL your vehicle
Fax Back Entry List 0906 3080951
(cost 60p per minute)
Kings Lynn: 01553 771881
www.angliacarauctions.co.uk

Caravans - Camping

ABI MARAUDER
full berth, fridge, cooker, heater, electric connection, water pump, awning, many extras
£500 ono
01353 667995
07872 131093

Caravan and Motorhome Hire
Caravan Servicing and Minor Repairs
Leisuredrive Motorhomesales
Contact Mark
07725 216088
01480 811701
www.jandmcaravans.co.uk

CONWAY CHALLENGER
1997, 4 berth folding camper, full awning, side skirts, 12v electrics, leisure battery, regularly serviced
£1,200
01223 872104

ECCLES DIAMOND ELITE
2 berth, 6.265m long, 2.22m wide, 1,200kg, all winterised, good condition, nonsmoking, Isabella Statesman full awning, many extras
£1,800
01480 413871

ELDDIS GTX
2 berth, full awning +2 bedroom annexes, full electric, hot air heating, full cooker, main hook up, many extras
£1,500
SOLD

TALBOT AUTOTRAIL 2.5D
Cheyenne, diesel, 4 berth, L reg'd, tax Sep 08, MoT 09, TV aerial, nonsmoker, ill health forces sale
£9,995 ono
01440 761654

Caravans - Camping

LUNA ARIVA
1997, 14', 4 berth, cassette toilet, shower, heater, fridge, cooker, awning, good condition
£3,500 ono
01223 424454
07990 608882

Caravans & Trailers

ST IVES caravan. Used tourers, accessory shop, we buy used tourers. Tel: 01480 300621.

Cars Wanted

CAMBS CAR COLLECTION
MOT FAILURES
Accident damaged and non runners bought for cash.
£60 paid for scrap cars
Call Cambs Car Collection
✱ REGISTERED WASTE DISPOSAL ✱
01353 777421 . 07821 209281

WANTED
ALL CARS & VANS
'Modern Or Classic'
★ TOP PRICES PAID ★
CASH TODAY
£850 - £25,000
MoT failures, unwanted or damaged
01279 50 40 34
Friendly polite service. We pay more.

News Classified
01223 43 43 43

£30 PAID FOR...
Local collections of vehicles, plant and machinery. Trade collection undertaken farm & factory clearance.
Lyngate Motors
Milton, Cambs
07808 357070
01223 565078

CASH PAID
For your car or van
Top prices paid for all makes in any condition
Accident & mechanical damage with or without MoT welcome
£30 minimum paid for scrap vehicles
Collection 7 days a week
07846 906586

Cars Wanted

ABLE
Able to buy more cars with or without MOT.
Trucks, Vans, Caravans, Motorhomes, Scrap Cars, Cash collected, cash paid.
01353 777 984 07812 802 981
07769 565 989

AARON AUTOS
SIMPLY THE BEST CASH PLAYER, FOR CARS, VANS, 4X4S, MPVS, CARAVANS, MOTORBIKE AND SCOOTERS, CASH WITHIN 1 HOUR OF YOUR CALL
07773 689142
24 HOUR - 7 DAY SERVICE.

A BETTER PRICE PAID
For cars, vans, trucks
Minimum of £70 paid for scrap metal vehicles, trucks vans and MoT failures, anything considered, 7 days a week.
Registered waste carriers!
01353 699742
07968 661115

A-B CARS WANTED
CARS • VANS • TRUCKS
Minumum offer £50 for MoT failures
Best prices for old scrap
01353 861694
07972 756181

ALL VEHICLES WANTED
with or without MoT, also scrap cars
01638 515705
07901 541507
call anytime

ALL SCRAP VEHICLES WANTED
Cash paid, prompt collection, Rampton Car Breakers, your local licensed breakers yard, DVLA registered, est 40 years, ring anytime
01954 251030
07788 825202

CARS WANTED
Cars, vans, pick-ups and caravans
Minimum £65 paid
Tel: John on
07961 668542

Cars Wanted

WANTED
Cars, Vans, Trucks, Caravans & Motorhomes with or without MoT
07767 772803
01480 477767
Also scrap cars £30 - £100

UNWANTED VEHICLES
The Legal way to dispose of your vehicle is to send it to a licensed DVLA approved Authorised Treatment Facility and obtain a Certificate of Destruction
WANTED Free Collection
Scrap, Damaged, MOT Failures
✱ Licensed Authorised Treatment Facility ✱
✱ DVLA Certificate of Destruction Issued and Electronically sent ✱
✱ Environment Agency Licence No. EAWML75119 ✱
CHARLTON RECYCLED AUTOPARTS LTD
01223 832656

Driving Tuition

JULIAN'S DRIVING SCHOOL
Intensive Training Specialists
10 lessons for only £99!
To book your lessons call Julian on:
07525 631234 or visit
www.drivinginstructorincambridge.co.uk

Mopeds

YAMAHA JOG R
50cc, '56 plate, 1,246 miles, tax until 31/10/08, one owner
£999
01223 504595
07766 118356

WANTED
CARS VANS AND PICK-UPS
With or without MoT, caravans bought, scrap cars and scrap metal cleared, prices negotiable.
Registered Waste Carriers
01223 207992
07984 905621

WANTED
CARS VANS AND PICK-UPS
With or without MoT, caravans bought, scrap cars and scrap metal cleared, prices negotiable.
Registered Waste Carriers
01223 207992
07984 905621

drive
The fastest and safest vehicle for selling your car

WANTED
CARS + VANS
£600 TO £20,000
CASH TODAY
ALL CARS CONSIDERED
• High Mileage
• MOT Failures
• Unwanted • Damage
7 Days / 1 hour anywhere
01279 723366

Motorbikes

CAMBS Motorcycles and scooters wanted, best prices paid for MoT failures, damaged and non-runners, scrap collected free. Call Will: 01353 777421/ 07821 209281.

HARTFORD 125cc
2003, 1 years MoT
£695 ono
01799 513189

KYMCO AGILITY 50cc
2007, 1 years tax & warranty, 2 years MoT, economical with approx 100mpg, a few scratches, good condition
£600 ono
07771 901861

YBEN 125cc SCOOTER
Oct '07 reg'd, nearly new, guaranteed & taxed until Oct 08, only 2,200 km, dark blue/ silver, ideal for beating traffic jams, vgc, very economical
£575
01223 570596
07963 062170

Tyres - Exhausts

AT Freds Tyres, part worn tyres guaranteed. Tel: 01353 741279.

Cambridge Evening News
NEWSPOINT
You can now book personal and private classified advertisements at our:
NEWSPOINTS
Cambridge Central Library, Lion Yard, Cambridge, or **Grafton Centre Information Kiosk**, Cambridge.

Scrap

LAMB SCRAP METALS & RECYCLING
CASH PAID for MoT failures
Minimum £80 CASH PAID
upon collection
Old scrap cars, vans & lorries
MINIMUM OF £110 PAID
WASHING MACHINES, COOKERS, DISHWASHERS PICKED UP FREE OF CHARGE
Farm machinery bought for **CASH**
Tractors & Combine Harvester bought for cash, starting from £400
Bulk or single items, bins can be provided for scrap metal only.
Registered waste carrier
Call Will for a free quote on
01353 772944 / 07948 045611

Commercials

Geoff Glover Van Sales
Supplier and buyer of good quality light commercials
To view our large selection of vans
VISIT
www.ggvs.co.uk
Chettisham Garage • Lynn Road
Ely CB6 1SA
TEL: 01353 664234
FAX:01353 663229
Email: ggvs@btconnect.com

BRIAN McKAY commercial vehicles
B.T. APPROVED SUPPLIER

02 (02)	TRANSIT 350 Alloy D/S, 53,000 miles	£7,495
01 (51)	TRANSIT 350 Alloy Tip, 48,000 miles	£7,695
02 (02)	TRANSIT 350 Alloy Tip, 18,000 miles	£8,995
01 (Y)	TRANSIT 350 Steel Tip, 56,000 miles	£6,795
02 (52)	TRANSIT 350 Alloy D/S, 50,000 miles	£7,895
01 (51)	TRANSIT 350 Alloy D/S, 67,000 miles	£6,995
03 (53)	TRANSIT 220 Connect, 36,000 miles	£5,395
03 (03)	TRANSIT 220 Connect, 48,000 miles	£4,895
04 (04)	TRANSIT 220 Connect, 56,000 miles	£4,895
04 (04)	TRANSIT 200 Connect, 30,000 miles	£5,495
04 (04)	TRANSIT 200 Connect, 31,000 miles	£5,495
04 (04)	TRANSIT 200 Connect, 42,000 miles	£5,295
03 (52)	TRANSIT 300 SWB, 27,000 miles	£5,995
03 (52)	TRANSIT 300 SWB, 37,000 miles	£5,795
03 (03)	TRANSIT 300 SWB, 49,000 miles	£5,795
02 (52)	TRANSIT 300 SWB, 40,000 miles	£5,595
02 (52)	TRANSIT 300 SWB, 56,000 miles	£5,395
06 (06)	VIVARO 1.9 Di SWB, 10,000 miles	£8,995
06 (56)	COMBO 1.3 CDTi, 10,000 miles	£5,695
07 (07)	COMBO 1.3 CDTi, 400 miles	£6,895
05 (55)	COMBO 1.3 CDTi, 30,000 miles	£4,695
07 (56)	COMBO 1.3 CDTi, 12,000 miles	£5,995
06 (55)	CORSA 1.3 CDTi, 19,000 miles	£4,995
05 (55)	COMBO 1.3 CDTi, 22,000 miles	£4,995
03 (53)	KA 1.3i Petrol Van, 19,000 miles	£3,195
03 (03)	KA 1.3i Petrol Vans, 42,000 miles	£2,795
02 (02)	KA 1.3i Petrol Van, 51,000 miles	£2,395
04 (04)	FIESTA 1.4 Di Diesel, 18,000 miles	£4,495

Tel: Cambridge 01223 813200
www.mckaycommercial.co.uk
Newmarket Road, Bottisham, Cambs
All vehicles subject to VAT at 17.5%

FIAT DUCATO PANEL VAN
TD, 4x4, 12 seats, 1992, 11 months tax & MoT, 1000,000 miles, FSH, very good condition, roof rack, tow bar
£995 ono
07949 005614

FORD TRANSIT 80 SWB 2.5
semi high top, 1999, 100,000 miles, 12 months MoT
£900 no offers
07922 914600

Commercials

NISSAN CABSTAR
2002, alloy dropside pick-up, blue, tow bar, tax & MoT Oct 08, clean and tidy
POA
01767 677459
07973 117993

RAMSEY VEHICLE SALES LTD
A large selection of light commercial vehicles.
Please see our used van list in Huntingdon, St. Ives, St. Neots and Cambourne Weekly News or call 01487 710011 or 07974 141318
www.ramseyvehiclesales.co.uk

VAUXHALL VIVARO LWB
2004, 37,500 miles, white, taxed & tested
£7,600 no VAT
07788 728071
Histon

Audi

AUDI A4 1.8 T QUATTRO
52,000 miles, Y reg'd, full MoT, sports pack interior, a/c, e/w, c/l, FSH, PAS, leather interior, excellent condition
£5,250 ono
01223 277999
07771 534276

AUDI A4 1.9 TD 130 SE AVANT
2002 (02), 5 door, diesel, metallic beige, manual, FBMWSH, 12 months MoT, automatic, climate control very economical
£6,000
01223 710590

AUDI CABRIOLET 2.6E V6
N reg'd, 120,000 miles, MoT April '09, tax Nov '08, power hood/ windows, PAS, ABS, leather seats, recent cam belt, very good condition
£3,400 ono
01638 508976
07852 206107

AUDI RS4
2000 reg'd, with private plate, 120,000 miles, 1 owner from new, FSH, metallic avus silver, MoT and tax
£12,000
07802 877851

AUDI S3
2001, 37,800 miles, black, tax & MoT end Mar 09, FASH, immaculate condition
£11,650 ono
07787 711318
01223 263699

BMW

BMW 328i AUTO CONVERTIBLE

'98 (S), 65k miles, 2 door, BRG, M3 sport pack, hard top, MoT Apr 09, tax Oct 08, FBMWSH, 6 CD changer, e/r, e/w, grey leather interior, vgc

£6,250 ono

07753 744557 Mick

Citroen

CITROEN C3 SX 1.4

petrol, reg'd Oct '02 (52), 42,100 miles, FSH, 1 owner, Smart Nav sat nav, air con, CD, c/l, front e/w, excellent condition

£3,700 ono

01223 836421

CITROEN XANTIA LX 1.9 TD

M reg'd (95), 2 family owners from new, genuine 78,000 miles, 12 months MoT, white, excellent body work

£550

SOLD

CITROEN XSARA PICASSO 1.6 SX

2000, W reg'd, metallic light blue, MoT & tax end of July 08, 76,000 miles, full service history, good reliable car

£1,500

SOLD

drive
The fastest and safest vehicle for selling your car

Ford

FORD KA Collection, 1.3, 2001, 51 plate, met blue, 38,000 miles, FSH, PAS, e/windows, c/locking, air bag, radio/ CD player, immobiliser, colour coded bumpers, long MoT, warranty, immaculate condition, £2,650. Tel: 01799 584327 07779 557267. www.rowleyscars.co.uk

FORD Fiesta, 1.25, Zetec, 5 dr, 2000, W reg'd, met blue, 56,000 miles, FSH, PAS, c/locking, air bag, radio/ cassette, alloys, immobiliser, colour coded bumpers, long MoT, warranty, excellent condition, £2,395. Tel: 01799 584327 07779 557267 www.rowleyscars.com

FORD ESCORT DIESEL

1993, 5 door, silver, MoT and tax, drives all good

£550

01353 741013
07889 509009

FORD FIESTA 1.25 ZETEC

2000, V reg'd, hatchback, approximately 70,000 miles, FSH, silver, good condition

£1,800

07738 82528

Ford

FORD FIESTA 1.25 ZETEC

'01, only 20,000 miles, FSH, 1 owner from new, air con, PAS, electric windows, central locking, alloys, stereo

£2,495

01223 837722
07742 940402

FORD FIESTA GHIA 1.6L

'06 reg'd, 5 door, metallic silver leather seats, air con, as new tyres, 29,000 miles, minor dent, 10 months manufacturers warranty

£5,999

07748 185400

FORD FIESTA GHIA 1400cc

1996, 74,000 miles, dark green, 5 dr, FSH, 5 months MoT, good condition

£650 ono

01353 776288 eve
07809 748733 day

FORD FIESTA GHIA 16V 1.25

'99 (T), 5 dr, PAS, radio/ cassette, air con, s/r, e/w, 46k miles, MoT Mar 09, www.smallcarsonly.co.uk, 20+cars available

£1,995

01440 730104

FORD FOCUS 1.6 LX HATCH

2001, 84,000 miles, tax & MoT until July, blue

£1,250 ono

01480 215288

FORD KA LUXURY

2002, 02 plate, metallic silver, full spec, air con, CD, electric windows, electric mirrors, full leather, full MoT, fully serviced, super condition

£2,695

07833 758419

FORD MONDEO 1.8 AUTO

N reg'd, 67,000 miles, taxed, long MoT, sunroof, good condition

£695 ono

01440 730460

FORD MONDEO 1600 LX

L reg'd, 12 months MoT, taxed till the end of June 2008, good condition

£400 ono

SOLD

FORD MONDEO 2.0

'05 (05), 22,700 miles, silver, a/c, CD, cruise control, FSH, PAS, taxed Jun 08, excellent condition, under warranty

£5,950 ono

01638 720565

FORD MONDEO 2.0 TDdi

2002 (02), metallic silver, 5 door, air con, tow bar, FSH, high mileage, good condition, tax & MoT

£2,150 ono

SOLD

Ford

FORD MONDEO ESTATE

2002, diesel, 70,000 miles, TDCi LX model, silver, FSH, good condition

£4,200

07738 823528

FORD MONDEO VERONA TURBO

diesel, silver, S reg'd, drives all good, MoT and tax, PAS, air con, electric windows, will give you 60 miles to the gallon

£850

01353 741013
07889 509009

FORD FOCUS ESTATE

2000 (V), 1.8, MoT until 19/11/08, taxed, high mileage, £1,250. Vauxhall Astra Envoy, 1999 (S), MoT May 09, 1.6, £950. Ford Escort, 5 dr, 1995 (M), MoT until 19/09/08

Call Ray's Cars

07720 297822

News Classified
01223 43 43 43

Honda

HONDA CIVIC 1.8 VTi

1999 (S), FHSH, 1 previous owner, MoT Jan 09, immobiliser, usual refinements, 6 CD changer, new car forces sale

£1,750 ono

SOLD

Jeep

JEEP GRAND CHEROKEE LTD

2.9 CRD, Nov 02, automatic, 79,000 miles, FSH, leather, CD autochanger, headrest TV

£6,750 ono

01353 720056

Land Rover

LAND ROVER DISCOVERY TD5

ES, 2002, metallic grey, 49,000 miles, full leather interior, full service history, tax & MoT, excellent condition

£9,995

07872 127080

LAND ROVER DISCOVERY V8i

ES, 1996, 70,000 miles, LPG gas conversion, as cheap as TDi to run, tax & MoT

£3,500 ono

07725 216088

LAND ROVER FREELANDER

W reg'd, 2000, diesel, 98,700 miles, recent tyres, very good condition, quick sale

£2,950 ono

07737 639623

Mercedes

MERCEDES C180 ELEGANCE AUTO

1996, 105,000 miles, new MoT, leather seats, central locking, CD, blue, very good condition

£1,500

07736 163218 day
01353 778982 eve

Mitsubishi

MITSUBISHI L200 ANIMAL

05 plate, 48,000 miles, met titanium, air con, leather seats, FSH, sports utility top with bed rug liner, vgc

£12,650 no VAT

07903 809399

MITSUBISHI SHOGUN V6

Auto,1992, Mk2, silver, 7 seater, 12 months MoT, good condition, needs tickover valve but drives ok hence

£499

07840 781966

Nissan

NISSAN Micra, 1.0, Mauritius, 1995, M reg'd, met blue, 111,000 miles, radio/ CD player, factory sunroof, long MoT, part exchange bargain to clear, excellent condition, £795. Tel: 01799 584327 07779 557267. www. rowleyscars.co.uk

NISSAN MICRA 'PROFILE' 16V

1L, '00 (W), PAS, radio/ CD, air bag, 47k miles, blue, MoT Feb 09. www.smallcarsonly.co.uk, 20+cars available

£1,995

01440 730104

Peugeot

PEUGEOT 106, 1.1 Zest 2, 5 door, 2001, Y reg'd, met silver, 32,000 miles, FSH, PAS, e/ windows, c/ locking, air bag, radio/ CD player, alloys, immobiliser, colour coded bumpers, new MoT, warranty, excellent condition, £2,495. Tel: 01799 584327 07779 557267. www.rowleyscars.co.uk

PEUGEOT 206 LX

3 dr, auto, petrol, 89,000 miles, regularly serviced, 2 lady owners, tax & 12 months MoT, good condition

£2,000 ono

01223 553893 day
07814 894429 eve

PEUGEOT 206 LX 1.4

'99 (V), 3 dr, PAS, radio/ cassette, e/w, air con, 65k miles, green, MoT Sep 08. www.smallcarsonly.co.uk, 20+cars available

£2,395

01440 730104

PEUGEOT 306 1.6 XS-S

1997 (P), 3 dr, blue, tax Jun 08, MoT Dec 08, sunroof, air bags, PAS, 105,000 miles, good runner

£825 ono

07861 225004

drive
The fastest and safest vehicle for selling your car

Peugeot

PEUGEOT 406 ESTATE 2.0 HDi

GLX, R reg'd, 166k miles, MoT Apr, tax Oct, tow bar, PAS, air con, white, good runner

£650 ono

07759 011400

PEUGEOT 807 2.2 HDI

Executive '53 plate', 7 seater, service history, taxed, MoT, excellent condition

£7,395 ono

07828 621733

Range Rover

RANGE ROVER VOGUE

'00, reg no: X4 NEL, dark blue, only 67,000 miles, auto, leather interior, a/c, CD player, electric seats, mirrors etc, this is in excellent condition, Barley

£10,900

01763 248969 (day)
07801 525217

Renault

RENAULT CLIO 1.4

N reg'd, 75,000 miles, automatic, 1 years MoT, taxed

£595 ono

01799 513189

RENAULT CLIO 1.6 RT AUTO

T reg'd, 6 months tax & MoT, 68,000 miles, blue, reliable

£1,000

01480 880736

RENAULT CLIO DYNAMIQUE

2001 (51), 1.2 16v, red, 3 door, 75,000 miles, alloys, PAS, fog lights, e/w, e/m, remote CD, s/r, fully serviced, long MoT, super condition

£2,750 ono

07833 758419

RENAULT CLIO EXPRESSION 1.2

16V, '03, manual, 3 dr hatch, petrol, immaculate, FSH, low mileage under 40k miles, PAS, ABS, r/c/l, immobiliser, air bags, sun roof, e/w, e/m, CD

£3,500 ono

07946 180435

RENAULT MEGANE ELISE

T reg'd, 38,000 miles, lady owner, 3 months MoT and tax, e/w, s/r, air con, c/l, immaculate condition inside and out

£2,000 ono

01799 599014

Renault

RENAULT ESPACE AUTHENTIQUE

DCi, '03, 68k miles, new shape, 7 seats, manual, silver, ABS, a/c, e/m, e/w, stereo, CD, PAS, r/c/l, key card, MoT & tax, great family car

£5,800

01223 276034

RENAULT MEGANE RT

W reg'd, red, 1598cc, PAS, electric windows, 5 door, MoT, air bags, alarm, drives all good

£1,150

01353 741013
07889 509009

RENAULT MEGANE SCENIC

Expression, auto, 51 plate, 71,500 miles, tax July '08, MoT July '08, FSH, good condition

£3,000 onco

07899 853806
01440 704346

RENAULT MEGANE SCENIC

2.0, Privilege Monaco, auto, 2001 (51), 60,000 miles with service history, met grey, leather, MoT Dec, no canvassers

£3,300

01223 813870

Rover-MG

MG MGF 1.8

75,000 miles, full MoT and tax, FSH, metallic blue, private MGF registration, very well maintained

£3,400 ono

07748 694525

MGF

1999 (S), red, excellent condition, 110,000 miles, regularly serviced, CD player, lady owner, MoT April 09, taxed Oct 08

£2,100 ono

01954 203930 eves &weekends

Saab

SAAB 9.3 SE 2.2L TD

Hatchback, turbo diesel, met silver, black half leather interior, 72k miles, FSH, MoT Aug 08, tax Nov 08, approx 42+ mpg, excellent condition

£3,750 ovno

07785 296152

Skoda

SKODA SUPERB COMFORT TDi

03 plate, good condition, MoT & tax, high mileage

£2,600 ono

01284 850082
07788 776087

Suzuki

SUZUKI ALTO GL

2000 (W), 78,000 miles, tax & MoT Oct 08, FSH, CD, cam belt change at 60,000 miles, very reliable

£995 ono

01638 604375
07969 968263

SUZUKI GRAND VITARA 2L

92k miles, 3 door soft top, MoT and tax until Sept, metallic blue, e/w, recently new catalytic convertor, tow bar

£1,250 ono

01223 208002

Toyota

TOYOTA CARINA 1.8 GS

'97, R reg'd, 91k miles, FSH, one owner, MoT Sep 08, 6 months tax, recent cam belt, 5 dr, e/w, stereo, s/r, PAS, low insurance, excellent condition

£995

01223 860170
07881 633006.T

Vauxhall

VAUXHALL Corsa, 1.0, Breeze, 1998, S reg'd, met silver, 50,000 miles, FSH, PAS, c/ locking, air bag, e/windows, radio. CD player, sunroof, immobiliser, colour coded bumpers & mirrors, long MoT, warranty, excellent condition, £1,895. Tel: 01799 584327 07779 557267. www.rowleyscars.co.uk

VAUXHALL ASTRA CLUB 1.6

W reg'd, excellent condition, 44,000 miles, c/l, PAS, air con, 11 months MoT, 5 months tax, some SH

£2,000 ono

01223 429933
07845 743731

VAUXHALL CORSA 1.0

R reg'd, 79,000 miles, MoT Mar 09, tax until Sep, very good clean condition, lady owner, lots of receipts

£950

01954 201155

VAUXHALL CORSA BREEZE

1.4, '98 (R), 5 dr, PAS, radio/cass, s/r, e/w, 17k miles, ins group 3, silver, MoT Jun 09. www.smallcarsonly.co.uk 20+cars available

£1,995

01440 730104

VAUXHALL CORSA SXI 16V

1998, S reg'd, 75,000 miles, MoT Dec 08, 6 months tax, recent cam belt, 3 dr, PAS, CD, low insurance, excellent condition

£1,500

01223 860170
07881 633006.T

VAUXHALL VECTRA 2.0 DTi

Club, 2003 (03), oyster metallic, 5 door, alloys, air con, FSH, company owned, good condition, tax & MoT

£2,550 ono

SOLD

Vauxhall

VAUXHALL VECTRA 2.0 GLS

1998, dark green, 97,000 miles, 6 months tax & MoT, FSH, good condition

£650

01223 240987

VAUXHALL VECTRA SRi

1998cc, V reg'd ('99), silver, petrol, 115,000 miles, MoT & tax Sep, excellent condition & running order, fully serviced

£2,250 ono

01767 260223
07808 001387

VAUXHALL ZAFIRA

Elegance 2.2, '01 (Y), 7 seats, ABS, a/c, r/c/l, s/r, CD, alloys, FSH, MoT/ tax, 61k miles, silver, vgc

£4,250

01440 762624
07836 261749

VAUXHALL ZAFIRA 1.6

Comfort, 2001 (Y), 93,000 motorway miles, Barolo red, 7 seats, a/c, CD, roof rails, MoT Mar 09, very recent service, good condition, recent tyres

£2,450 ovno

01799 516109

Volkswagen

VW BORA 2.0 SE

2001 (Y), 68,000 miles, FSH, PAS, air bags, CD 11 months MoT, excellent condition

£2,500 ono

07799 894246

VW GOLF 1.4

1993, 4 door, metallic black, MoT til the end of August 2008, CD player, good condition

£400

07977 837092

VW GOLF MK4 2.0 GTI 8V

'01(51), red, fully red & black leather Recaro interior, heated front seats, c/c, 18" alloys, R32 body kit, MoT Dec 08, 6 months tax, 118k, FVWSH

£4,850 ono

07500 058617

VW GOLF SDi S 2.0

2005, 5 dr, diesel, FVWSH, hatch, black met, 37k miles, a/c, ABS, twin air bags, side air bags, radio/ CD, MoT Feb 09, PAS, r/c/l, e/w, e/m

£7,600 ono

07853 483462

Volkswagen

VW PASSAT ESTATE CL TD 1.9

1995, N reg'd, 5 door, red, 11 months MoT, tax, FVWSH, must been seen

£1,295

01799 540596
07530 327983

VW POLO 1.4CL

R reg'd, 1997, 5 dr, 67,000 miles, tax Sept '08, MoT April '09, as new clutch unit/ ignition switch, re-conditioned gearbox, FSH, vgc

£1,800

01223 511186

VW POLO 1.4L

1996 (N), 58,000 miles, 5 dr, black, FSH, MoT & tax until Feb 09, CD, very reliable, good condition

£750 ono

SOLD

Volvo

VOLVO V40

2.0L, manual gear box, P reg'd, good condition, spec includes air conditioning and CD changer, circa 85,000 miles

£1,250

01763 836932

CLICK ON TO CAMBRIDGE
Classified
at your fingertips
www.cambridge-news.co.uk

Other Makes

BENTLEY BROOKLANDS

'94, only 87k miles, auto, dark green, red leather interior, flow change, self levelling suspension, ABS, alloy wheels, FSH, Bentley approved

£13,900

01763 248969 (day)
07801525217

Cars For Sale

CARS FOR SALE FROM:

£400 to £1,000, Mondeos, small cars, Fiesta, Clio, Rovers, Peugeot, 4WDS Discovery '93, £800, MoT/ tax, estate cars, Megane diesel, lots more in stock

01353 741013

07889 509009

INDEX

Call our Classified team on: 01223 434343

1 Personal
2 Entertainments
3 Homes
4 Gardens
5 Family
6 Health & Beauty
7 Pets & Livestock
8 Local Services
9 Agriculture & Farming
10 Business Services
11 Situations Vacant
12 Property
13 Public Notices
14 Personal Services
15 Motors

5 EASY WAYS TO ADVERTISE

✔ **By phone**

Call us on: 01223 434343

✔ **By fax**

Fax us on: 01223 434222

✔ **By post**

Send a cheque or postal order payable to: Cambridge Newspapers Ltd

✔ **By email**

advertising@cambridge-news.co.uk

✔ **Or visit us**

Call into the reception team of any of our offices:

Winship Road, Milton, Cambridge CB4 6PP
27 Market Place, Ely CB7 4NZ
Melbourn Street, Royston SG8 7BP
Crown Street, St.Ives PE27 5EB
4 Queen Street, Haverhill CB9 9EF
15 High Street, Newmarket CB8 8LX
46 High Street, Saffron Walden CB10 1EE

VISA

Conditions for Advertising

All advertisements are accepted subject to our standard conditions of insertion, which are published regularly. For a copy please write to Advertising Department, Cambridge Newspapers Ltd, Winship Road, Milton, Cambridge, CB4 6PP

Calls may be recorded for training and quality purposes

Classifieds

1 Personal

Courses & Tuition

CAMBRIDGE Education & Training. Home tuition. Tel: 01954 780400. web:cetcambridge.co.uk

IMPROVE your essay/ thesis, style, grammar, expression, clarity...and success, expert professionals. Call: 07952 844206 now.

SPANISH lessons by qualified native teacher, grammar/ conversation, all levels. Tel: 07919 082720.

Introduction Agencies

BEFORE joining any other, first call The Executive Register Personal Introduction Agency for a free brochure on my caring confidential service, which has found permanent partners for 1,000's of clients. Tel: 01223 424964 any time.

FRIENDSHIP first. www.platonicpartners.co.uk for non-physical relationships and love. Tel: 01353 699385.

LET'S face it, the partner of your dreams is unlikely to come knocking at your door. You need to give love a helping hand. At Retrack Introductions we have a proven track record and can help you in your search. Call Lesley: 01638 711616. retrackintroductions.com.

MEETING POINT
Singles Club Disco Over 25's
Every Friday
Dolphin Hotel, London Road, St Ives, 8-12pm Admission £5
Saturday Night Special
14th June
Witchford Village Hall
Witchford near Ely
Admission £5
Every Sunday
The Royal Cambridge Hotel, Trumpington Street, Cambridge 8-11.30pm, Admission £4, Annual membership £2
(Free membership with this advert - new members only)
Smart dress -
NO T-SHIRTS, NO TRAINERS, NO JEANS OR DENIM
Tel: 01223 502299
www.singlesdisco.co.uk

REAL introduction service 26 - 70 year olds. Find the one you are looking for here, dont just look call 01354 651870 or 07505 68029. info@real-introductionservices.co.uk.

SINGLE social club, 35+, Nightlights, Red Lion, Grantchester, second and fourth Friday in month, 8pm, £5, friendly welcome and music. Tel: 01223 363333. www.nightlights.tk

SINGLE
Meet someone special by Tempting Fate.
The quality, successful personal introduction service
01223 370178
www.tempting-fate.com

News Classified 01223 43 43 43

Lost & Found

GOLD bracelet, in Royston, 5th June 2008, interlocking white yellow gold design, with hinged clasp, deep sentimental value. Reward if found. Tel: 01763 257442/ 07955 309075.

Personal

EGG donor wanted: You can help a young, married couple struggling with infertility have a family. Please contact Bourne Hall Clinic: 01954 717221. Ref: 'Sarah&Mike.'

JEAN Hazlehurst, qualified hypnotherapist, strictly confidential, help with smoking, emotional problems, weight loss. Tel: 01638 662211/ 07749 711292.

LIFE goes on, 60's lady seeking a social gentleman companion, sharing interests and time, smart and fun to be with. Please reply to Box 196, Cambridge Newspapers, Winship Road, Milton, Cambridge. CB24 6PP.

SEPARATION & Divorce Mediation Service, quick, easy, low cost divorce, so why pay solicitors fees? For free brochure or help and advice on all issues. Call: (01223) 426962.

Personal Loans

ANY purpose cash loans. All circumstances accepted. Mobile Money. Tel: 01223 258250.

2 Entertainments

Boats Boating

SEAMASTER 23 RIVER CRUISER
diesel powered, sleeps 4 in spacious cabin, fully fitted kitchen, new canopy in 2005, licensed until March 09, excellent condition
£9,450 ono
01223 247833
07704 853775

WANTED boats and outboards, anything considered. Please contact Simon on: 07961 902295.

Car Boot & Jumble Sales

CAR boot sale, Sunday 15th June, Barton Mills, 8am-2pm, alongside A11, sat nav IP28 6AA, cars, vans, traders, all welcome, fortnightly until October 2008. £7 any size pitch. Tel: 07860 716075.

Car Boot & Jumble Sales

CAR-BOOT sale, Mepal, Sunday, June 22nd, 2pm. £6 pitch. Tel: 01353 777112.

CAR-BOOT every Sunday 8am-12, (set up from 7.30am), pitch £7, Chaplins Farm, Fulbourn. Tel: 07831 651258.

COWLEY Road Park and Ride Car-boot, every Sunday, 7.00am-2.00pm. Tel: 0207 240 7405.

OAKINGTON (Cambs) Saturday Car-boot sales, Junction 30 off A14, gates open 7am, just turn up. Charity stalls free. Enquiries: 01733 222182.

Entertainers

ALL aspects of party planning are advertised here. Discos to bouncy castles, catering to marquee hire. Do you offer a service that should be here as well? For details of our hugely discounted advertising packages (which may cost less than you think)! For no obligation quotes, call: 01223 434267/ 434264, email details to ents@cambridge-news.co.uk

BROWNSTONE RSVP. Party and events company. Decorations, balloon displays, chocolate fountains and more. Tel: 01223 500467.

AMAZING and Magical entertainment for both children and adults. The Great Wizzo. Member of The Magic Circle. Tel: 01763 838286.

CAMBRIDGE China Hire. Everything you need for your party or event, glasses, linen, cutlery, china, furniture. Call: 01223 890389 for price list. E-mail: chinahire@gmail.com

PORKIES pig roasts, all functions catered for, BBQ's, kids parties, buffets. Marquees. Mobile bar. Tel: 01223 246482 or 07905 235862.

SPITROAST and BBQ specialist, weddings, corporate hospitality, banquets, family celebrations. Spitroast, catering equipment hire, marquees: 07764 195265. Children's inflatables, £65, soft play and ballpool, £65, giant slide, human fly bar, assault course, 35ft climbing tower, bungee run, kangaroo boxing, jumbo boxing, Sumo wrestling, Gladiators and our famous X-rated inflatable. Tel: 07962 177565.

SUMMER time the party is easy, costumes are great to buy or hire, your party swings, one to remember, so wear, partygoer, Wardrobe attire! Tel: 01223 518303. www.wardrobecostume.co.uk

news **Classifieds**
9.00am ~ 5.30pm
Monday ~ Friday
Tel: 01223 43 43 43

Events

ANTIQUE and General Auction, at Rowley's, 8 Downham Rd, Ely, viewing Friday 13th June, 9am-7pm, Auction Saturday 14th June, 10.30am. Tel: 01353 653020.

SWAFFHAM Prior Grand Garage Sales, Saturday 14th June 10am - 2pm. Tel: 01638 743983.

CLASSIFIED is more powerful than you might think! Whatever your event, call us now for no obligation quotes to advertise here: 01223 434267/ 264, or ents@cambridge-news.co.uk

SUMMER Bazaar, Willowbank, Sat 14th June, 2.30pm-3.30pm, bric-a-brac, jewellery, books, linen, Logans Way, off St Andrew's Rd, opposite Chesterton Bowls Club. Entry 20p.

ANTIQUES and Collectors Fair, Ixworth, Suffolk, Sunday 15th June, 9am-4pm, refreshments available.

WHAT'S On! our weekly entertainment guide, free within the Cambridge Evening News every Thursday. From fairs to festivals, theatres to zoos. If it's on - it's in!

Hobbies

MODEL railways, die-cast toys, cash paid. Tel: David 01353 778511.

Holidays

ADVERTISE your holiday accommodation here! From Norfolk to Barbados, you can advertise here from as little as £15+vat. We also have a monthly package including the Cambridge Evening News and online, starting at £116.80+vat. Call Gillian now on: 01223 434445.

BIG 2008 luxury motorhome, 7 berth, for hire. Tel: 0800 183 0468.

HOST. We are a small family owned tour operation and are looking for friendly, sociable, responsible people to host our holidays abroad. For further information please call Carole on: 01763 226567 or email: ukstande@btinternet.com

HOLIDAY flat to let, Hunstanton seafront, sleeps 6, excellent condition. Many extras. Tel: 07711 714268.

HEACHAM, Norfolk, 8 berth holiday caravan, Park Resort site, Monday to Friday, dogs welcome. Tel: 01353 777814.

ANDALUCIA luxury villa set in beautiful mature gardens, private swimming pool, 5 double bedrooms, in an area of outstanding beauty, 10 minutes from Gaucin, 45 minutes Gibraltar. Tel: 07976 744424/ 01462 742246.

CORTON near Lowestoft and Norfolk Broads, 2 bed caravan on park overlooking sea. Tel: 01765 601762.

Holidays

SHERINGHAM North Norfolk, The Beaumaris Hotel celebrating 61 years owned and run by the same family. Short stroll to beautiful uncrowded beaches, cliff top and countryside walks, shops and golf course. Close to National Trust properties and bird watching at Cley. 'Any Day' Summer breaks, 2-7 nights, £154-£484 pp. B&B £50-£60 per night. The Beaumaris Hotel: 01263 822370 www.the beaumarishotel.co.uk

HEMSBY holiday chalets, sleeps 6, quiet site, close to beach. Tel: 01638 601517/ 07985 561337.

KESSINGLAND Beach, nr Lowestoft, top quality holiday bungalows, small private site overlooking sea/ blue flag beaches. T Hubbard: 01603 742933.

NORFOLK Broads and coastline, caravans/ chalets for sale/ to let. Unique, unspoilt, parkland site, all facilities. Tel: 01279 730926. Quote: CEN1.

NORFOLK (Hunstanton), Ellinbrook Guest House (4 Star), parking, en suite rooms, 2 mins from seafront, dates available. Tel: 01485 532022.

NORTH Norfolk cottage. Southrepps, sleeps 4, garden, 12 mins sea. Tel: 01371 830409.

HEMSBY, Scratby, 2-3 bed holiday chalets, quiet family site. Tel: 01767 260293.

SHERINGHAM chalet/ bungalow, near beach/ shops, parking, no children/ pets or smokers. Tel: 01263 822267.

VILLA, sleeps six, shared pool, Costa Blanca, near beach, bars, restaurants, golf. From £300 pw for villa. Tel: 01223 264510 or www.casa-eboli.co.uk

Music Musical Instruments

DRUM lessons, all levels and styles. Call Seb on: 07941 571350. seb@sebpalmer.com

ELECTRIC bass guitar tuition. All abilities, all styles welcome. Sight reading fully covered. Call Rob: 01354 651295. www.whitemoor. org

MUSICAL instrument from £6 monthly on money back rental or 0% credit at Ken Stevens, Sussex Street, Cambridge. Tel: 01223 367758.

OUR pianos save trees. Restored and guaranteed. Purchase from £175, rentals from £20 pcm. Deliveries. Tuning, restoration, stools. Cambridge Pianola Co. Enquiries Tom Poole: 01223 861348. Email ftpoole@talk21.com

SINGING Lessons, beginners to advanced, free assessment. Longstanton tel: 01954 789333 http://www.stevehales. co.uk

Shooting Fishing

CARP Fishing. A few rods available. Beautiful lakes, South Cambs, £180. Tel: 01223 262563.

news **Classifieds**
9.00am ~ 5.30pm
Monday ~ Friday
Tel: 01223 43 43 43

3 Homes

3 Homes

Aerial Services

DEMONAERIALS
- DIGITAL TV AND DAB AERIAL INSTALLATIONS
- FREE ESTIMATES
- WARRANTY ON ALL WORK
- MEMBERS OF THE GUILD OF MASTER CRAFTSMEN

01223 929095
01353 725989

835201TK12

CAMBRIDGESHIRES AERIAL & SATELLITE SERVICE

sky

ALL TYPES OF AERIAL AND SATELLITE WORK CARRIED OUT

★ Extra Points/Multi-Point systems Installed & Repaired
★ TV / Satellite / Video in every room a speciality
★ Sky Digital/Freeview Specialists
★ BT Points

7 DAY SERVICE
~ SAME DAY IF REPORTED BY 10.30am

1-3 YEAR GUARANTEE

PHONE FREE on 0800 3896625

Aerial Services

GRAHAM WINDRAM your LOCAL Digital Freeview & SKY Specialist

Freeview | sky digital

NO CALL OUT FEE	Digital Aerial Upgrades
FREE SIGNAL TEST	Extra TV & SKY points
FREE SITE SURVEY	Install/Repair/Upgrade
5 YEAR WARRANTY	SKY/SKY+ & SKY HD

FREE HELP LINE 0800 007 5453

Satellite Aerial Service JOHN JONES

- BBC HD freesat available today, phone for details

Your local Digital Freeview and Sky Specialist

EX-RAF Aerial Rigger

- Free survey and signal test
- No call out charges
- Expert advice given freely. 20 years experience.

For your reassurance I am a member of the Confederation of Aerial Industries. Check me out on www.cai.org.uk, also the Registered Traders Scheme run by Trading Standards. www.cambridgeshire.gov.uk

Making the digital switch over easy for you

Get it right, get the picture.

CALL

01480 389947

07958 790831

www.satelliteaerialservices.co.uk

Articles Wanted

BEST cash prices for hi-fi, musical instruments, mixers, car audio, sat-navs, computers, mobiles, MP3 players/ iPods, digital cameras, games consoles, fishing tackle, air weapons, binoculars, power tools, lawnmowers, fridges, cookers, tumble dryers, microwaves, etc. Cambridge Resale 190-192 Mill Rd. Tel: 01223 210703. www.cambridgeresale.co.uk T

BOWES & Co pay cash, £5 - £50,000, gold, jewellery, coins, watches, militaria, musical instruments, laptops, mobiles, games consoles, etc, registered pawnbrokers, 55 Burleigh Street, Cambridge. Genuine free expert advice. Tel: 01223 360287.

CASH paid for 78s, LPs and singles in excellent condition. Tel: 01223 564194.

COINS, medals, bank notes, gold and silver jewellery, cash paid. Gannochy Coins, 46 Burleigh St, Cambridge (opposite Party Mania). Tel: 01223 361662.

FURNITURE antique and quality modern bought for cash. Tel: Ben's Barn 01763 262186.

news **Classifieds**
9.00am ~ 5.30pm
Monday ~ Friday
Tel: 01223 43 43 43

Carpets & Flooring

CARPETGUARD
Professional Carpet Cleaning
- Carpet / Upholstery
- Oriental rugs
- Leather cleaning services

Free estimates
01767 651245
07837 119475

CUT PRICE CARPETS & BEDS
FREE ESTIMATES, FREE FITTING
Anytime, Anywhere, Home Selection, Day/Evening
We can beat any quote
175 Mill Road,
Tel 01223-210337
9.30-5pm
www.cutpricecarpets.com

Clearance

A B B E Y Property Clearance, Cambridgeshire, household items collected for free! Rubbish removal service. Established company. Contact Simon: 07961 902295.

ABSOLUTE house, rubbish clearance. Furniture repairs and French polishing. Established 1948. Call: 01223 845553.

BURWELL Auctions, complete house clearance, garages, sheds, etc. Tel: 01638 661183/ 07796 636977.T

HOUSE clearance single items or houses professionally cleared. Auctions, domestic or business. For your solution call: 01223 208424.

WHOLE or part houses cleared, sheds and garages, reliable service. Call for quote: 01480 385189 or 07956 012199.

Disability

ALL Mobility equipment. Beds, scooters, chairs, stairlifts, bathlifts. Good prices, friendly service, home visits, parking. Orchard Mobility Centre, Fenstanton: 01480 465533.

CAMBRIDGE MOBILITY
Wheelchairs, scooters, bath/kitchen aids, recliner chairs, sales and service.
Tel: 01223 830084
Unit 11, South Cambs Business Park, Babraham Road, Sawston, CB2 4JH.

JAZZY 1400 Powerchair, 6mph, euro comfort seat, little used, buyer collects, £750. Tel: 01480 374730.

MOBILITY scooter, as new, used once, 8 mph, full suspension, lights, indicators, captains seat, 2 yr warranty, cost £3,500 will accept £1,500. Tel: 01252 815756.T

Disability

BEE MOBILE
YOUR LOCAL MOBILITY STORE
BEST PRICES BEST SERVICE
STAIRLIFTS FROM £795
SCOOTERS FROM £495
RISE / RECLINERS FROM £595
BEDS FROM £595
BATHLIFTS £395
WALKERS / SMALL AIDS
Tel: 01223 246425 / 01223 516784
8 SEYMOUR STREET, CAMBRIDGE

Domestic Appliances

EX-RENTAL washing machines, dishwashers, tumble dryers, televisions etc for sale. Call Andrew McCulloch, 11 Nuffield Road, Cambridge. Freephone: 0500 600873.

RENT a widescreen TV from only £2.50 pw, also available on rental washing machines, tumble dryers, dishwashers, fridge/ freezers, Slot-meter customers welcome. Andrew McCulloch, Arbury Court, Cambridge. Free phone: 0800 3890324.

Cambridge Evening News **NEWSPOINT**
You can now book personal and private classified advertisements at our:
NEWSPOINTS
Cambridge Central Library, Lion Yard, Cambridge, or **Grafton Centre Information Kiosk**, Cambridge.

Furniture

SOFA modern, brown, perfect condition, £350 ono. Tel: 07525 790890.

Home Services

GUTTERS cleared, serviced and repaired, free quote, friendly service, 7 days. Tel: 01223 832326 or 07984 055460.

Kitchens

CHERRYWOOD fitted kitchen, including cooker hood, hob, double oven, integrated fridge freezer, buyer collects, oiro £1,000. Tel: 01763 249191.

HANDMADE BESPOKE KITCHENS
Free design service
0808 1550590
www.cambridge-indoor-living.co.uk
Rockery Farm, Bourn CB23 2TA

MADE to measure replacement kitchen doors, lots of colours and designs, prices from £24 per door, worktops, sinks and taps, supply only or supply and fit. Tel: 01733 844292. www.martinthompsonjoinery.co.uk

REPLACEMENT kitchen, bedroom, bathroom doors and panels at www.doors2size.com Tel: 01480 432700.

TV / DVD & Satellite

HOT SPOT
Rent or Rent to Own from **Dial-a-TV**
HUGE range of LCD, Plasma, Washing Machines, Fridge Freezers & more
37" LCD from £8.10 p/wk
32" LCD from £6.90 p/wk
with Freeview, HD Ready
Washing Machine from £2.50 p/wk
Washer Dryer from £3.90 p/wk
Quick, Easy ordering
0845 603 9778
visit www.dialatv.co.uk

AUDIO, television, video, DVD, repair service. Call Andrew McCulloch, 11 Nuffield Road, Cambridge. Tel: 01223 426766.

TVs from only £30, widescreen from £100 tested, 3 months guarantee. Andrew McCulloch, 44 Arbury Court, Cambridge. Freephone: 0800 3890324.

4 Gardens

Fencing & Gates

FENCE and gate erection specialists in all types of fencing. For free estimates. Tel: Cam Fencing 01353 648484 or 07733 075934.

Fencing & Decking
For all your requirements
New Open
Saturday 8am - 12 noon
0808 1550590
www.cambridge-living.co.uk
Rockery Farm, Bourn CB23 2TA

FREE estimate on all types of fencing/ gates supplied and erected. Don't dilly, phone Lilley: 01223 832097.

Garden Centres / Nurseries

COLBROOK Nurseries between Fulbourn and Teversham. Bedding plants, geraniums, fuchsias, busy lizzies, filling tubs, drop in basket refills, plants for hanging baskets and containers. Open 9am-5pm Mon-Sat, 10am-4pm Sundays. Tel: 01223 880496.

Garden Maintenance

MARCUS projects home and garden services, gardening, rubbish clearance. more competitively priced than others. Tel: Marcus 01954 201964 or 07932 471100.

SUMMER garden clearing etc, all work undertaken. Tel: Jenny 07990 781969 or 01223 420409.

Garden Services

ALL tree and garden work, all rubbish clearance. Tel Tom: 01954 261769.

BLOOM-BOX seasonal planting & design specialists, borders, beds & containers, clearance work undertaken, baskets & planters delivered, satisfaction guaranteed. Tel: 01223 858919. www.bloom-box.co.uk.

J.W.TREES Trees expertly felled, topped and pruned, roots destroyed, lawns cut/ laid, rubbish removed, free estimates. Tel: 01954 260517 or 07979 996641.

Garden Tools / Equipment

Lawn Mower/ Garden Machinery Sales
@www.duxfordhireandsupply.co.uk
Tel: 01223 833570

Landscape Design

D&P Landscapes, block paving, decking, slabbing, fencing, trees, all garden services. Member of the Guild of Master Craftsmen. Tel: 01223 420907/ 07944 178517.

WS Property Maintenance, trees expertly felled, topped, shaped and pruned, roots removed, patios cleaned, all garden work undertaken, free estimates. Tel: 01223 438010/ 07876 784602.

Landscape Design

FREE estimates, fencing, rotavating, turfing, seeding. Large and small areas. Paving, tree work, hedging, driveway. Don't dilly phone Lilly. TGOMC. Tel: 01223 832097.

L & S Landscapes
Offers 20% discount for customers booking work on
- Fencing/Trellis work
- Turfing/Seeding
- Patio's/Driveways
- Timber decking
- Brickwork/Block paving
- Rough Gardens put in order

Free advice and estimates. No payment until work completed.
Approved - Guilds of Master Craftsmen
01223 420868
07899 756373
www.ls-landscapes.co.uk

Plants-Bulbs-Seeds

HARDY Perennials. A large selection of pot grown plants which will flower well this year and for many years to come. All at clearance prices. Open 7 days 10-6, Saunders Nurseries, West Street, Comberton. Tel: 01223 262268.

HEDGING conifers, pot grown, in most sizes, up to 7ft. Saunders Nurseries. Tel: 01223 262268. as above

Sheds

CHILDREN'S playhouses, 6x4 from £190, 2 storey from £443. Free brochure. Betts: 01842 811003.

Locally Made Pressure Treated **SHEDS**
8x6 from £250
Free Delivery
0808 1550590
www.cambridge-living.co.uk
Rockery Farm, Bourn CB23 2TA

SHEDMASTERS 8x6 tongue and groove Apex sheds from £225, other sizes and custom builds available. Tel: 01733 247145.

SHEDS 10ft x 8ft, £357, 8ft x 6ft, £220. Many sizes available, free brochure. Betts: 01842 810941. www.bettssheds.co.uk

Top Soil

ABOUT the best topsoil, wood mulch, compost, loose/ bags. Tel: 01353 778069 or 07721 551069.

Tree Surgery

ANGLIA Tree Care, tree surgery, stump grinding, hedge maintenance, wood chip and topsoil sales, Guild of Master Craftsmen, fully qualified/ insured, British standards BS3998 free estimate. Tel: 01223 424454. www.angliatreecare.co.uk

news **Classifieds**
9.00am ~ 5.30pm
Monday ~ Friday
Tel: 01223 43 43 43

JEFFORDS SUMMER SALE

FREE ESTIMATES

SAXONY RRP	£20.32 SQ M
NOW ONLY	£11.94 SQ M
PLUS AN EXTRA 20% OFF	
50/50 WOOL TWIST RRP	£15.94 SQ M
NOW ONLY	£8.36 SQ M
PLUS AN EXTRA 20% OFF	
WILTON RRP	£22.71 SQ M
NOW ONLY	£8.36 SQ M
PLUS AN EXTRA 20% OFF	
FELT CORD FROM	£2.99 SQ M
PLUS AN EXTRA 10% OFF	
BERBERS FROM	£4.77 SQ M
PLUS AN EXTRA 10% OFF	
BEDROOM CARPET FROM	£5.99 SQ M
PLUS AN EXTRA 10% OFF	
NATURAL FELT FROM	£5.99 SQ M
PLUS AN EXTRA 10% OFF	
VINYL 2 AND 3M WIDE FROM	£5.99 SQ M
PLUS AN EXTRA 10% OFF	
100S OF ROLL ENDS IN STOCK	
WITH UP TO 50% OFF	

48hr Fitting Service

SAVE YOURSELF SOME MONEY
LET US GIVE YOU AN ESTIMATE
ALL TYPES OF CARPETS
AVAILABLE AT LOW PRICES

50 Years Trading
Jeffords Carpets
125 Scotland Road, Cambridge
01223 420451

5 Family

Toys & Games

OUTDOOR PLAY EQUIPMENT Sales at:
www.country-toys.co.uk
Tel: 01223 836868

6 Health & Beauty

Acupuncture

SUNRISE Chinese Herbal Medicine, Acupuncture, anything dermalogical, muscular, neurological, 30 years experience, 296 Mill Road, Cambridge. Tel: 01223 241825.

Aromatherapy

AROMATHERAPY relaxation for stressed mature/ professionals, qualified therapist. Tel: 07734 208110, no withheld numbers.

Chiropractors

CAMBRIDGE Chiropractic Health Centre. Gentle, effective, safe treatment. Caring for the backs of Cambridge since 1970. Call: 01223 312020.

Diet / Weight Control

WANTED
20 PEOPLE SERIOUS ABOUT LOSING WEIGHT
text: weightnomore to 60300
Call/Visit 0800 458 4978
www.weightnomore.biz

Osteopaths

OSTEOPATHY and 17 other integrated therapies for your health at Physic, Oakington Therapy Centre. Tel: 01223 237459, www.physic.co.uk

News direct Cambridge News
The Home Delivery Service from the Cambridge Evening News
JOIN THE WAITING LIST FOR A ROUND IN YOUR AREA
Rounds suitable for adults and young people over 13.
FREEPHONE 0800 389 5351

7 Pets & Livestock

Dogs

BEAUTIFUL SHIH-TZU
Puppies, had first vaccination, 4th generation pedigree, wormed and frontlined, good with children, parents can be seen
01480 219041

CAIRN TERRIER PUPPIES
well bred, carefully reared with super temperaments, regularly wormed, insured. To caring, understanding homes
01763 848892

JACK Russell puppies, dogs and bitches, short legged, tri coloured, £200. Tel: 01353 675527.

DACHSHUND long-haired standard, looking for loving home, would suit older couple. (Please note corrected number.) Tel: 01480 467465.

DOG Listener, Canine Behaviour Advisor. The kind and natural way to solve your dogs undesirable behaviours. Get to know how your dog thinks. Stop barking, aggression, pulling, jumping, fears. Tel: 07808 483116. www.TheoDogLady.net

GERMAN Shepherd Pedigree puppies, black and gold or white, some long coated. Tel: 01379 586368.

BORDER Collie puppies, black and white, red and white, long haired, KC registered, good temperament, excellent with children, parents can be seen. Tel: 01954 230039.

LABRADOR pedigree puppies, black or yellow, dogs only. Tel: 01379 586368.

MINIATURE LABRADOODLE
Pups, quality apricots, creams, black and silver, allergy friendly, non moulting, friendly pups, dad miniature poodle 17", mum 19", really unique beautiful babies
£350
01234 742052 (Beds)

YORKSHIRE Terrier puppies for sale, good with children. Tel: Liz on 01440 703664.

Equestrian

FARRIER. Shoes For Hooves. Hot and cold shoeing, competitive rates. Tel: 07976 391611

LOOK! Advertise here from as little as £15+vat. Whether you offer lessons, have paddocks for grazing or you stock Equestrian goods, give Gillian a call today on: 01223 434445.

Pets Lost

MISSING Caspian, sleek black cat, 1 year old, white fleck on neck, loud miaow. Tel: 01799 522717/ 07967 042241.

Consumer Advice - A Pet is a Lifetime Commitment

pet

Never Buy On Impulse

Dogs and Cats can live 15-20 years.
Rabbits can live 7-10 years or longer.

Will you be there for them - through marriage, divorce, having babies, moving house and holidays away?

Have you considered:

- Do you have the time to give your pet the exercise, mental stimulation, training and attention it needs?
- Dogs and cats cost around £500-£1000 a year to keep.
- If this is a pet for the children, who will look after the animal when the children leave home?

Note: Under the Animal Welfare Act 2006 a pet owner has a legal duty to ensure the welfare of his animal(s).

If you decide to buy a pet we would always recommend the following:

- Please consider contacting your local animal rescue/rehoming centre. There are thousands of healthy, loving animals all over the UK who need a home.
- Research before you buy. Be sure you understand the needs of the pet you are interested in. Check that your lifestyle and environment suit the animal.
- When buying kittens and puppies, insist on seeing the mother with the litter. Check that the facilities are clean and the animals appear alert and healthy. You should be able to handle them freely under supervision. Make sure your chosen pet is old enough to leave its mother.
- Ensure that the animal you are buying is healthy and free from signs of injury or disease. Always ask for a copy of its medical records including vaccination certificate and records of worming and flea treatment.
- Be prepared to wait; the right pet is worth waiting for!

The above information is provided by the Pet Advertising Advisory Group.
Promoting responsible pet advertising
Supported by

In association with: RSPCA, PFA, BSAVA, Lact and Chartered Institute of Environmental Health.

8 Local Services

Architects & Surveyors

ACCUBUILD drawings for planning and building regulations, council negotiations. For free advice: 07866 705199.

EXTENSIONS, conversions, drawings for planning and building regs, free advice. Tel: 01353 727000.

SURVEYS home buyer reports and valuations, by qualified surveyor. Prompt service. Free quote. Tel: 01353 727000.

Bathroom Supply-Fitting

BATHROOMS and tiles, supplied and fitted by tradesman, free estimates. Tel: 01223 322232.

Blinds & Curtains

BLINDS free measuring/ fitting, vertical, venetian, roller, wooden, awnings, conservatories, etc. Call: 01223 245937. www.gibbsblinds.co.uk

Building Services

FOR all your building requirements, kitchens, bathroom, repairs, rennovationa and extensions. Tel: 0800 1357370.

Building Services

GEORGE Property Services. Repairs, painting, decorating, maintenance, plastering, flooring, carpentry. Competitive rates. Tel: 07528 213627.

GOLDEN Hand, professional Polish team providing quality work in decorating, painting, electrical, ceilings, floors, walls, kitchens and bathrooms. Tel: 01223 364417 or 07840 185075.

HANDYMAN/ building services, everything from putting up a shelf to building a house, 30 years experience, good rates, 24hr call out. Tel: 01763 245641 / 077756 80739.

Carpentry / Joinery

CARPENTER and joiner, fully qualified, call Jonathan Westwood. Tel: 07855 510042 or 01954 261191.

Computer Services

A COMPUTER PROBLEM?

PC + Laptop Repairs, Upgrades, Installations, Broadband, Wireless Networking, Data Recovery, Fixed onsite Microsoft Certified Engineers Immediate callout NO FIX - NO FEE
☎ 07984 795 327

ABACUS PC rescue, professional help, 7 days. Chris Judd BSc. Tel: 07803 178247.

Electricians

ELECTRICIAN no job too small, affordable rates, will work evenings and weekends. Telephone Andrew: 07866 250799.

ELECTRICIAN NICEIC Part P reg'd, sockets to complete rewires, testing/ inspections, kitchen/ bath refits, plumbing. Tel: 01638 744281/ 07941 107321.

ELECTRICIAN part 'P' registered, domestic, commercial and industrial. Tel: 01223 511025/ 07506 070519.

ELECTRICIAN, NICEIC part P reg'd, JIB qualified, all work undertaken. Call Michael: 0800 1357370.

QUALIFIED electrician, retired, able to do small jobs, extra socket, lights, etc. Tel: 01353 777851/ 07974 159424.

RELIABLE electrician, all electrical work undertaken, NICEIC, certificates supplied. Tel: 01353 774721 or 07765 918741.

RETIRED electrician for your small jobs, can work Saturdays. Tel: 01480 301862.

Garage & Garage Doors

LIDGET CONCRETE GARAGES
FREE Site survey
FREE Installation
Base laying and old garage removal
0808 1550590
www.cambridge-living.co.uk
Rockery Farm, Bourn CB23 2TA

Heating & Plumbing

ABSOLUTELY all plumbing, heating work carried out by Corgi registered plumber. Tel: 01353 777383 or 07899 950505.

M.WALTON Heating and Plumbing, Corgi reg'd, all work undertaken, free quotes, good rates. Tel: 07895 066444/ 01480 215131.

Home Security

AUTOMATIC GATES
Style with Security
Designed • Manufactured • Installed
0808 1550590
www.cambridge-living.co.uk
Rockery Farm, Bourn CB23 2TA

Household Services

Specialist
WOOD FLOOR RESTORATION
• Repairs • Sanding
• Staining • Refinishing
97% dust free!
Free advice and quotation
Family run business
Call Russel on:
07968 437250
www.hollywoodflooring.co.uk

Kitchen Suppliers

BATHROOMS kitchens, bedrooms supplied and fully fitted, all trades. Tel: 01223 840042 or 07831 333558.

Painting Services

ABOUT TO DECORATE?
All interior and exterior work undertaken.
For a professional service with 30 years experience call Ray on:
07957 963235
or
01223 357594

AN affordable decorating service by tradesmen. For a free estimate. Tel: 01223 311119 or 01638 742284.T

IAN BAILEY decorating services, No job too big or small. 25 years experience. Tel: 07798 711472.

PAINTING and decorater, interior and exterior, free estimates. Tel: 01223 573864 or 07939 251979.

THREE Badgers, painting services, 20% oap discount, free estimates. Tel: 07881 735945.

Photography

SNAP up a great deal today! Advertise here from as little as £15 plus vat. Call Gillian on: 01223 434445.

Plastering

ALL types of plastering, grade one listed specifically, free estimates. Tel: 01223 563561 or 07815 747141.

J B PLASTERING quality assured. No job too small. Tel: 01353 860304 or 07810 313691.

Plumbing & Heating Services

Harley Heating
Specialists in Heating Systems
Gas, LPG, Oil & Solar
Need a new Boiler? Call for a Free quote
Solar Hot Water Systems installed
For Prompt Professional Breakdown, Servicing & Installation Work
Tel: 01223 655372

CORGI gas, LPG, OFTEC. Oil heating installation, repairs. Carmen Ltd: 01223 864107.T

DOMESTIC Plumbing, kitchens, bathrooms, free estimates, professionally qualified. PJW Services Tel: 01440 730994 or 07769 650655.

SPARKES Plumbing, bathrooms supplied and fitted, all domestic plumbing, OAP discount, fully insured. Tel: Ian 01223 709140/ 07936 694906.

Removals & Storage

20 x 8ft containers to rent for storage, CCTV etc. Hermitage Marina, Earith. Tel: 01487 840994.

REMOVALS Storage Clearances, Local, National and European. We move anything anywhere, anytime: 01223 245189. www.easy-movers.co.uk

MOVING home? For a complete and professional removal service from start to finish. Call Bob at Glasswells on: 01284 752804.

MAN and van, removals, house and garden clearance, good rates. Tel: 01223 720931/ 07985 587930.

BURGESS Removals, van and driver hire, prompt efficient service. Tel: 01223 242743.

MAN with Transit van, ideal for small jobs, for more information. Tel: 07990 781969 or 01223 420409.

FROM £5ph, anything moved anywhere, anytime, from DIY to a complete professional move. Free estimates, boxes, storage and carriage of passengers. Plus house clearance, rubbish removed. Tel: 0845 4504805 or 07758 312329.

DOVE'S removals and storage, local or distance, fully insured, free quotes. Tel: 01353 662467.

9 Agriculture & Farming

Farm Services

PICK Your Own strawberries, plenty now available at Cheeky Monkeys, Chaplin Farms, Fulbourn, open 10am till 6pm. Tel: 07831 651258.

SUNCLOSE Farm, Butt Lane, Milton. Strawberries, rasberries and asparagus, open 7 days. Tel: 01223 860522.

10 Business Services

Business for Sale

HAIRDRESSERS ladies, fully equipped, £5,000. Also Car sales area to fit 50 cars, £10,000. Tel: 01799 523925.

Skip Hire

MICK GEORGE SKIPS
Call now for the best skip prices
Cambridge 01223 360999
Haverhill 01440 869048
Huntingdon and St Ives 01480 498099
Newmarket 01638 389069
St Neots 01480 469828
www.mickgeorge.co.uk
sales@mickgeorge.co.uk

Business Opportunities

JEWELLRY Parties, make big money at home. Call Sarah on: 01480 225055 or 07748 331435.

SICK of your job? Get paid what you're worth, working for yourself. Tel: 01223 852540. www.YourBrightFutureNow.co.uk

WANTED
Honest, reliable, self motivated people looking to earn extra income working from home.
Earn £500 - £1,500 p/m p/t more for f/t
For more info & help
Call or visit 01342 859043
www.dashforcash.biz

Computers

PC repairs, hardware and software supplied, networks, wireless, ETC. Tel: 07768 911475.

12 Property

Accommodation to Let

ALMOST mini flat, all mod cons, internet, £370 pcm. Tel: 01223 245548.

DOUBLE room, f/f, c/h, Campkin Road, £80 pw. Tel: 01223 352916.

CAMBRIDGE double room to let, £480 pcm plus deposit. Tel: 07828 827290.

CAMBRIDGE rooms, clean, quiet, f/f, mod cons, parking, from £80 pw including bills. Tel: 07926 388114.

COTTENHAM furnished house, 3 double bedrooms, completely redecorated, new carpets, n/s, no pets and no shares, off street parking for one car, deposit £1,000, £750 pcm. Tel: 01223 359037/ 07881 713277.

ATTRACTIVE f/f large single room, in shared accommodation, near station/ Addenbrooke's, for nonsmoking prof person, £325 pcm excl. Tel: 01664 464351.

NEVILLE Road, refurbished house 3/ 4 bedroom available now. Tel: 01223 415267/ 01223 411743.

DOUBLE room to let in detached house off Coldhams Lane. Tel: 07734 773849.

NEWMARKET town centre, studio flat very modern, f/f, parking nearby, £575 pcm includes all bills except electric. One bedroom luxury designer apartment, furnished, nearby parking, £650 pcm. Tel: 07958 741635/ 07916 324902.

ELY centre, 2 bedroom terraced house, £400 pcm. Tel: 01353 663032 or 07710 509019.

HAVERHILL modern 4 bed detached leafy, non-estate cul-de-sac close to town, garage, parking, garden, workshop, £1,200 pcm (water & council tax inc). Tel: 07505 105404.

HAVERHILL 3 bed detached house, garage and parking n/s, no pets, £795 pcm. Tel: 07917 110890.

MILTON professional required to share detached 4 bedroom c/h house £275 pcm. Tel: 07932 581266.

NEWMARKET 1 and 2 bedroom flats, £465 - £495. For details tel: 01638 730727.

Accommodation to Let

MILDENHALL furnished double room, shared house, Sky TV, parking, £395 pcm inclusive (negotiable). Tel: 01638 715254.

LARGE room, near A14/ M11/ A10, bus to city every 10 minutes, £80 pw. Tel: 07955 385375 or 07708 192935.

ROYSTON flat, two bedrooms, available July, £515 pcm. Tel: 07899 950016.

RURAL Stambourne, luxury furnished studio flat, garden, parking, £525 pcm including heating/ electric, no children, DHSS, pets. Tel: 07932 032179.

TWO bedroom, u/f flat, Willingham, c/h, no pets/ children, £480 pcm excluding. Tel: 01223 277941.

WITCHFORD, Ely area, large room, furnished, £360 pcm inclusive. Tel: 07526 382872.

news **Classifieds**
9.00am ~ 5.30pm
Monday ~ Friday
Tel: 01223 43 43 43

Commercial Property

PORTACABIN
38ft x 11ft
Steel framed, single unit, very good condition
£2,000 plus VAT ono
Pictures available
Ring Mr D P BIRD on
01223 834663

ST IVES offices to let, small medium and large available, town centre position, enquiries to HLC Business centre. Tel: 07860 521183.

13 Public Notices

Public Notices

Notice of Proceedings against Frank Karl Miles

We hereby notify Frank Karl Miles of Noreen Smyths divorce proceedings in Ireland and to recognise their Decree of Divorce which was granted by Harlow County Court on the 24th May 1999 and made final and absolute on the 8th July 1999. Frank Karl Miles or any person aware of his current whereabouts is requested to contact Maxwell Mooney & Company, Solicitors, Claremont House, Kelly's Lane, Maynooth, Co. Kildare, Ireland at (00353) 1 6290000.

Goods Vehicle Operator's Licence

Scott Timber limited of Forties Campus, Rosyth Europarc, Rosyth, Fife KY11 2XB is applying for licence to use Chilton Industrial Estate, Chilton Street, Clare, Suffolk, CO10 8QS as an operating centre for 5 goods vehicles and 4 trailers.

Owners or occupiers of land (including buildings) near the operating centre(s) who believe that their use or enjoyment of that land would be affected, should make written representations to the Traffic Commissioner at Eastern Traffic Area Office, Hillcrest House, 386 Harehills Lane, Leeds LS9 6NF stating their reasons, within 21 days of this notice.

Representors must at the same time send a copy of their representations to the applicant at the address given at the top of this notice. A Guide to Making Representations is available from the Traffic Commissioner's Office.

TREEMENDOUS!

THANK YOU

for recycling your old newspapers and maximising the use of our forest fibres.

Public Notices

Essex County Council

(NEWPORT ROAD, SAFFRON WALDEN) (RESTRICTED ROAD) ORDER 2008

NOTICE IS HEREBY GIVEN that the Essex County Council has made the above Order under Sections 1, 2, 3, 81, 82, 83 and 84 and Part IV of Schedule 9 of the Road Traffic Regulation Act 1984.

EFFECT OF THE ORDER: To introduce a 30 mph speed limit extension on the following length of road in the Town of Saffron Walden, in the District of Uttlesford as detailed below: -

Newport Road From the terminal point of the existing 30mph speed limit, a point approximately 22 metres south of its junction with Rowntree Way, southwards for a distance of 85 metres (the existing 30mph speed limit is by virtue of street lighting).

DATE OF OPERATION: The Order will come into operation on **27 June 2008.**

FURTHER DETAILS: A copy of the Order and plans may be examined during normal office hours at Development, Highways and Transportation, County Hall, Chelmsford.

APPLICATION TO THE HIGH COURT: Anyone who wishes to question the validity of the Order or any provision contained in it on the grounds that it is not within the powers conferred by the Road Traffic Regulation Act 1984 or on the grounds that any requirement of the Act, or any instrument made under it, has not been complied with in relation to the Order, may within six weeks from the date of the making of the Order apply to the High Court for this purpose.

County Hall — Tony Ciaburro
Chelmsford — Director of Development, Highways & Transportation

TOWN AND COUNTRY PLANNING ACT 1990
PLANNING (LISTED BUILDINGS AND CONSERVATION AREAS) REGULATIONS 1990
APPLICATION FOR LISTED BUILDING CONSENT

NOTICE IS HEREBY GIVEN that Essex County Council intends to apply to the Secretary of State for Communities and Local Government for Listed Building Consent for alterations to the existing front entrance of the school to allow for the reduction of the existing wall by four courses, construction of steps to the existing landing, extend the retaining wall and the installation of a new window at Newport Free Grammar School, Bury Water Lane, Newport, Saffron Walden - **CC/UTT/63/08/LB.**

Newport Free Grammar School is a Grade II Listed Building and is situated within the Newport Conservation Area.

Members of the public may inspect a copy of the application and other documents submitted with it at Uttlesford District Council Planning Office, Council Offices, London Road, Saffron Walden and at Saffron Walden Library, 2 King Street, Saffron Walden during normal Library hours from 12 June 2008 until 3 July 2008.

Anyone who wishes to make representations or objections in respect of this application should e-mail them to MineralsandwasteDC@essexcc.gov.uk or write to the undersigned by 3 July 2008. Any such representations or objections will be taken into account by the Council with the result that they may be made available to the public. They will also be sent with the application for Listed Building Consent to the Secretary of State.

Essex Legal Services — Philip Thomson
New Bridge House — County Solicitor
60-68 New London Road
Chelmsford
Essex CM2 0PD
Dated: 12 June 2008.

14 Personal Services

Personal Services

A14 Cambs, sophisticated lady offers relaxing unhurried massage. Tel: 07776 277332.

ANGEL and friends escorts. Tel: 07982 818047.

CHARLIE escort. Tel: 07954 493098.

CHEEKY escorts. Tel: 07982 837 692.

CARLY
Escort
Open 10am daily
1 hour £65 2 hours £100
Bookings of 3 hours or more
£40 per hour
07952 912490 / 07981 228064
07854 012397

ESCORT AGENCY
07804 920 629

Personal Services

The Elite Escort Agency for the ultimate experience call **Phoenix**
07791 023379
07791 023350
Female Escorts required

35p per min 18+
LIVE 121 CHAT
0909 742 4254
OVER 18'S ONLY. ALL CALLS RECORDED. CWL LONDON, PO BOX 36002 SW18 5AY 0908 = 35p/min T&C'S APPLY. Helpdesk 0870 442 4202

BLUE ESCORTS
07913 320 805
07913 085 602
Probably the finest escort agency around
Escorts & Drivers required

CLASSY discreet, fun escort, Toni, new prices, 10am - 11pm, Newmarket. Tel: 07717 668725.

ELECTRA escorts. Tel: 07954 493084.

Personal Services

CLAIRE ultimate girlfriend experience, 34 year old, escort for men and couples, day/ evening. Tel: 07504 373624.

DEMI and Lucy, escorts available after 8pm. Tel: 07948 256124.

ELY area, escort service, bubbly fun female. Tel: 07804 503703 weekdays.

ESCORTS available 10am- 11pm, can accommodate whole day or evening appointments. Tel: 07927 095949.

EXECUTIVE massage, by appointment, sophisticated sensual service. Staff vacancy. Tel: 01842 819753.

FOXY Kittens escorts. Tel: 07505 885041.

FREE text messages from women wanting local dates. Call: 08451 235921 for full details. Discretion assured.

FULL body massage by qualified lady near centre Cambridge. Tel: 07523 945999.

MASSAGE tuition with experienced masseur, evenings, Huntingdon, Cambs area. Tel: 07773 126419.

NATURIST MASSAGE
in a Naturist Club
Baldock.
11am - 9pm
01462 895979
07591 648327

MALE for male escort, 24/7, shy, nervous welcome. Tel: 07837 290791.

HARLOW Junction 7, 2 minutes off M11, massage, 11am- 7.30pm. Tel: 01279 412364.

TRICIA Saffron Walden area, afternoons and evenings only. Text TRICIA to 69996 for pics. PCT. Box653 tw92wz. £1.50/msg. 18+.

SUZI outgoing escort. Call me: 07804 309116.

MALE escort offers friendly service, no withheld numbers. Tel: 07958 267970.

WOMEN
Wanting local dates are just a phone call away!
CHAT NOW!
09067 516615
Calls 75p/min. Mobiles calls vary. PO BOX 177 HP5 1FL

XXX genuine adult DVDs from only £10, probably the best range in Cambridge. Contact Confidential Shop 01223 565691, or call in at 1A Devonshire Road, Cambridge (just off Mill Road).

HONG Wei professional massage by qualified lady in Newmarket. Tel: 07780 718028.

SAWBRIDGEWORTH opposite station, 10 minutes from M11, massage, 11am - 9pm, 7 days. Tel: 01279 724280.

LUCY For a relaxing massage service. 7pm - 6am. Tel: 07792 324706.

SKEREKA Elite Escorts. Tel: 07913 709157.

LARA bubbly, fun, female escort, very friendly, available today. Tel: 07013 160121.

RELAXING massage, (Monday to Friday). Tel: 01480 471439.

LOUISE fun escort. Tel: 07982 818107.

11 Situations Vacant

Care Staff

Carers
Required to join existing team.
Good rates of pay
For further details telephone: 07950 876496

Education

MUSIC Teacher required from September 2008 or January 2009, full-time, to lead the musical life of Fairstead House School (Independent Preparatory School, 3–11 years) in Newmarket. This post could be temporary for one term from September. For further information, please telephone: 01638 662318.

Hotel & Catering

Catering Butcher
required for this growing business in Impington.
Flexible hours.
Phone Nicky: 01223 235300

EDWARDS and Blake require Mobile Chef Managers in the area. If you possess excellent culinary skills, have a 'can do' attitude and are looking to join a company passionate about food and standards, then we would like to hear from you. Sociable working shifts and generous remuneration. Mobile Catering Assistants also required, hours to suit. £7 per hour. Travel expenses also paid. Tel: 01760 720201 for an application form.

T(n)S Catering Management Ltd at Domino UK Bar Hill. General Assistant required in the kitchen, part time. Flexible hours by arrangement, uniform supplied. Good rates of pay. Working as part of a small, dedicated team, providing quality food and service. A sense of humour, flexibility and team player are essential. Interested? Then call Liz on: 01954 782551.

Part Time - Temporary

CLEANER/ Housekeeper required for 2 days per week, 5 hours per day. £8.50 per hour. Linton area. Please phone: 01223 893646 after 6.00pm

General Vacancies

BARBER required for busy Cambridge shop, on rent a chair basis. Experience essential. Good conditions, very good wages. Call Eddie on: 07985 641903 or 01223 246767.

CATALOGUE Distributors wanted. £50-£250+ pw. 18+. Tel: 01223 281069.

HAIRDRESSER needed for busy salon. Tel: (day) 01223 243344.

HGV Driver, early starts, £400+ per week. Tel: 01223 362536. Reliance Employment.

HOMECARE & Domestic Workers (f/t and p/t) required to support vulnerable people living in the local community. In return we offer excellent pay rates and flexible hours. To find out more and to apply please call Debbie Hood on: 01223 304158. Email: debbie.hood@chrysalis communitycare.co.uk.

MR Polito's Barber shop, Cambridge city centre, require a Full Time Barber. Excellent pay and conditions. All holidays will be honoured. For further information tel: 01223 369622/ evening: 07979 353149.

PLUMBERS/ Pipefitters/ Electricians required for a large mechanical and electrical site in Babraham CB22. CSCS holders need only apply to Dave on: 0208 9016637. Site will run for 12 months.

TRAINEE Electronic Assembler/ Test Technician required for small company in Elsworth with an interest in electronics and computers. Duties include electronic assembly, test, and general work. Day release encouraged. Apply: jobs@gardasoft.com. Tel: 01954 200270.

YOUNG at heart disabled lady with poor mobility requires carers in Haverhill area. Must have genuine caring attitude and empathy. Various hours available. Up to 9 hours per week. £7.75 ph. Tel: 01473 603876 job reference BRJJ1.

Part Time - Temporary

delivery agents wanted

We are currently looking for Agents to deliver the Cambridge Evening News in the following areas:

St Neots
Victoria Road Area
Harlton
Haslingfield
Harston

Suitable for adults or young children over 13 years, we offer an excellent rate of pay in return for delivering our newspapers.

News direct — The Home Delivery Service from the Cambridge Evening News

To find out more information please call
0800 389 5351

General Vacancies

WAREHOUSE Manager, Clare, Suffolk. Experienced person for pallet recycling company. Supervising staff, loading/ unloading vehicles, day to day running of a fast expanding site. Fork lift licence essential. Salary AAE. Contact Brian Gibson, Green in confidence: 01787 279277.

WINDOW Cleaner required locally, experience not necessary, £700 p/w to start increasing to £800+. Tel: 0208 5029157.

jobs.cambridge-news.co.uk

Recruitment advertising that works!

For your print and internet advertising requirements contact us:
01223 434400
or email:
recruitment @ cambridge-news.co.uk

job SEARCH
JOB finder

ALLEN NEWPORT LTD
are looking for a
FITTER/WELDER
Based at their sand and gravel quarry at Cavenham, between Newmarket and Bury St Edmunds.
Experience with diesel engines essential.
Attractive package for the successful candidate.
For an application form ☎ 01638 720228
Closing date for applications:
30th June 2008

Co Driver (7½ ton)
Cambridge

DFS is constantly moving forward. That's why, thanks to our continued growth, we have another exciting opportunity for a Co Driver.

If you're , reliable and trustworthy, isn't it time you worked for a company that appreciates and rewards your efforts? To be a DFS Co Driver, you need to have experience of driving a 7½ ton vehicle and know how to operate a tachograph.

You'll be delivering furniture into our customers' homes, so you'll need to be committed to giving the highest level of customer service. With your hard work and our great training and support, your move to DFS is certain to be a successful one.

The Rewards
• £19,287 • The latest vehicles (equipped with the most up-to-date de-mountable box systems) • Great Working Conditions • Company Pension Scheme • Life Assurance • Loyalty Savings Bonus Plan

To get the most out of your career, call our recruitment hotline on: 01302 573333, quoting ref no: 74/06/1/8, or apply online at **www.dfs.co.uk**

think sofas, think dfs

PVCu Window, Conservatory and Fascia Fitter
Required by local company.
Contact Paul or Sonia: 01638 668400

MR. POLITO'S BARBER SHOP CAMBRIDGE CITY CENTRE
Require a full time Barber.
Excellent pay & conditions.
All holidays will be honoured
For further information
Tel: 01223 369622
Eve: 07979 353149

DEYTON BELL LIMITED
PART TIME SALES AND MARKETING COORDINATOR

Deyton Bell, the business development experts based near Cambridge, would like to find a talented person to join our team as Sales and Marketing Coordinator.

This key role involves working very closely with our busy Managing Director to help grow the business by focusing on various sales and marketing initiatives, while also working with colleagues on selected client related projects. The role requires someone with sales / marketing experience, an ability to liaise with contacts, prospects and clients at all levels, excellent organisational skills and a flexible pragmatic approach to working as part of a small highly professional team.

We are a specialist business that's growing fast, and the successful candidate will have a real opportunity to make a big difference. Our offices are in a magnificent period building in an attractive village setting, and we offer a great working environment, flexible part time working arrangements, and competitive remuneration.

If you'd like to apply, please send your CV and a covering email to enquiries@deytonbell.com to arrive before June 20 2008.

www.deytonbell.com.

DENTAL NURSE
Qualified Dental Nurse required with radiographic qualifications for expanding practice Salary negotiable.
Please contact 01223 305526

Skilled Cabinet Maker required for the production of high quality bespoke furniture.
Top rates of pay for the right applicant.
Millside Cabinet Makers Ltd. Tel: 01763 261870.

Do you want to become a Veterinary Nurse?

Village Vet Whittlesford offers an excellent training programme in Veterinary Nursing. Minimum requirements are:- GCSE-Maths B grade, English B grade, Science B grade. A-level and mature students welcome to apply as well.

For further information please call 020 7431 4455 or email Pamela@villagevet.co.uk

Private Housekeeper
8.30am - 5pm, Mon to Fri

Are you highly organized, friendly and efficient? Do you have relevant experience, a professional outlook and a good sense of humour?

We need a reliable housekeeper who can help us run our busy household 4 miles from Cambridge centre. The ability to work independently is essential.

We offer an excellent rate of pay and use of a car for the right individual.

For further details please telephone 01223 263847.

BOTTISHAM VILLAGE COLLEGE
Lode Road, Bottisham, Cambridge CB5 9DL
Tel: 01223 811250 (Ext: 224), Fax: 01223 813123

TEACHER OF ENGLISH
TEACHER OF MATHEMATICS
(Maternity Cover - Full-Time)

Required from October 2008

"A good school with many outstanding features. Opportunities for individual students to enjoy school and achieve well … show that 'Every Child Matters' is both policy and practice."
Ofsted September 2007

We are looking for well qualified and enthusiastic teachers to join our English and Mathematics Faculties from October 2008.

For an application pack or further information, please contact: Gail Dobbyne, PA to the Principal, 01223 811250 ext 224 or via our website at www.bottishamvc.org

Closing Date: Monday 16 June 2008

ELOS

" Bottisham Village College is committed to safeguarding and promoting the welfare of children and young people and expects all staff and volunteers to share this commitment"

GET PAID TO ASK QUESTIONS!

We are looking for reliable and self motivated people to join our interviewing teams in Cambridge and the surrounding areas. Interesting work, asking for opinions on a range of social and market research topics.

- **Full training and support provided**
- **Own car and landline essential**
- **Excellent rates of pay**
- **Working 6 hours a day, including some evenings and weekends, two or more days a week**
- **Calling on people in their own homes (no selling)**
- **Experienced interviewers welcome**

If this sounds like the kind of work you would enjoy, contact Ipsos MORI for an application pack on 0845 345 7065

(Please quote reference 300)

www.ipsos-mori.com/interviewers

Ipsos MORI

Ipsos MORI is committed to equal opportunity

Forestry Commission England

Let's harness the power of the web

Web Content Manager
Cambridge, £26,560 – £29,487 pa plus benefits

You'll work as part of our communications team harnessing the power of the web to help us reach a wide range of audiences. Acting as a champion for the use of the web in our communications, you'll provide expert advice to support a network of locally based publishers across England. You'll be educated to degree level, ideally with a media studies or communications background, and an understanding of the use of multimedia, visual imagery and the social media in maximising the impact of our web based communications. Excellent writing and editing skills and experience of creating useable and accessible content is also required.

You should hold a full driving licence that enables you to drive in the UK. However, we are willing to consider any proposals put forward by disabled applicants, whose disability prevents them from driving, that would allow them to do the job by another means.

Benefits include a Civil Service Pension or stakeholder pension scheme, 25 days' annual leave and flexible working options. A performance bonus is available to our top performers.

To apply, visit our website at the address below or email recruitment@forestry.gsi.gov.uk Alternatively, write to Shireen West, HR Services, 231 Corstorphine Road, Edinburgh EH12 7AT. Please note all applications must be accompanied by a Forestry Commission application form. Please quote ref: HR89/31. No recruitment agencies please. Closing date: 23 June 2008

The Forestry Commission is committed to equality of opportunity and welcomes applications from all age groups and sectors of the community.

INVESTOR IN PEOPLE

Change your life

Become a **Counsellor**
Psychotherapist
Hypnotherapist

Help Others and Earn from £45 per hour
Accredited, Professional Diplomas since 1998

Venue: **Cambridge**
Classes Fill Quickly - Act Now
www.chrysalis.uk.net

Call Now **0844 826 6150**

Gardener/Handyman
8.30am - 5pm, Mon to Fri

Experienced gardener required with good knowledge of horticulture and the ability to work independently.

We are seeking a professionally minded person who has a keen interest in helping to create and maintain a private garden (4 miles from Cambridge). A practical approach to small maintenance jobs and a flexible and friendly attitude is essential.

We offer an excellent rate of pay to right individual.

For further details please telephone 01223 263847.

VENUES & DOOR-TO-DOOR FUNDRAISERS REQUIRED

PART-TIME & FULL-TIME POSITIONS AVAILABLE

Must have own transport
No experience necessary

For more information call Russell on 07779 131 186 Or Charity Link Head Office on 01189 344 223

Trainee **Dental Nurse** required

Suits applicant with some IT skills, enjoys responsibility, is meticulous and , interested in beauty and seeks a rewarding career.

Salary (based on back ground and experience) 14K-20K

CVs to Raj Wadhwani, Clinical Director
Antwerp House Group,
36 Brookfields CAMBRIDGE.
01223 513148
Or email Mrrajwadhwani@aol.com

Dako

Permanent Part Time Accounts Assistant

25 hours per week, preferably mornings. Duties include: updating customer records with monies received/chasing overdue accounts/BACs payments/customer queries by letter and phone. Must have good telephone manner plus reasonable keyboard skills. Excel preferred but not essential. Competitive salary, plus benefits, with 25 days annual leave (pro-rata).

Send CVs with covering letter to: Jan Butcher, Dako UK Ltd, St Thomas Place, Ely CB7 4EX. Or call for informal chat on 01353 652539.

Closing date: 30 June 2008.

Dako is a leading global cancer diagnostics company based on the Business Park in Ely.

Customer Service Advisor - £7.50ph
Newmarket

This role acts as the single point of contact between our customers and our laboratory operations. You will ensure that information and requests are dealt with and followed up to ensure customer service excellence.

The successful candidate will have fantastic communication skills covering telecom and email, be conversant with working in a fast paced and customer driven environment and have intermediate MS Office skills.

Chemtest Limited is a leading supplier of high quality, fast response analytical services to the environmental industry.

5 weeks holiday - attendance bonus - contributory pension scheme - employee assistance programme - childcare vouchers - free life and personal accident cover - Monday to Friday. Chemtest has a commitment to equality of opportunity.

Chemtest

To apply, please send your CV and letter of application marked 'Private and Confidential' to Danni Powles, Human Resources, Chemtest Ltd, Depot Road, Newmarket, Suffolk, CB8 0AL or email recruitment@chemtest.co.uk.

Newmarket - Tamworth - Glasgow

where science meets service

Granta Housing Society

"I want my own space but with people close by."

Granta has long developed specialist accommodation for those needing care and assistance. 400 care staff working across the Eastern Region supplement their professionalism with an innate ability to meet the needs of every resident.

SENIOR PROJECT WORKER £18,255 - £19,728 pa | (Ref: 052)
Suez Road, Cambridge

As a vital member of the management team for this project, you'll supervise and develop staff, act as a keyworker and carry out a range of general support tasks. Other duties will include carrying out Risk Assessments, taking part in training sessions and managing finances. You will need previous experience of working with this client group, developing user involvement, monitoring and setting standards and carrying out risk assessments. Proven supervisory and training skills will ideally be supported by an NVQ Level 2/3 in Care or NVQ Assessor status.

Visit **www.grantahousing.org.uk** to apply online. CVs not accepted. Closing date: 25 June 2008. Interview date: 9 July 2008.

GREAT THINGS COME FROM GREAT PEOPLE.

WE ARE COMMITTED TO EQUALITY OF OPPORTUNITY.

Part of Metropolitan Housing Partnership

Cambridge Mencap

Putting People First

Working to support people with learning disabilities is always varied and rewarding. If you would like to influence a change within your life and within other peoples, then you could be an important addition to our services.

Fundraising & Marketing Manager
Full-time 35 hours per week
Salary £25-30,000 per annum (dependent upon experience), plus Pension and Lease Car
This post would suit a dynamic and self-motivated individual who is able to work effectively as part of a team, whilst maintaining the ability to seize opportunities and act on their own initiative. The successful applicant will be responsible for establishing and delivering an annual fundraising programme to raise the profile of Cambridge Mencap and facilitate the ongoing development of our services. Proven research skills, attention to detail and the ability to work to deadlines are essential. **Interview date: 9 July 2008.**

Service Manager
Full-time 35 hours per week (Monday - Friday)
Salary £26,000 per annum
The main function of this role is to provide management services to Cambridge Mencap supported housing services and develop a more personalised focus on care and support. The successful candidate will be committed to providing high quality support to people with learning disabilities. They will have the ability to listen, to treat others with dignity and respect and to foster an environment where individuals are encouraged to develop their skills and abilities. **Interview date: 10 July 2008.**

Maintenance Assistants
1 full-time 35 hours per week (Monday-Friday) and 1 part-time 21 hours per week (over 3 or 4 week days)
Salary £13,777 pro rata per annum
We are seeking to recruit two enthusiastic Maintenance Assistants to assist with both the maintenance and repair of all those properties owned/managed by Cambridge Mencap and to attend to the upkeep of their grounds and gardens. Amongst the varied tasks, the successful applicant will be competent to carry out minor plumbing repairs, minor building works, routine maintenance, repair and gardening. A positive attitude to people with learning disabilities is crucial in this role, as is the ability to be courteous, sensitive and professional at all times. **Interview date: 3 July 2008.**

Community Services Team Administrative Assistant
Part-time 15 or 16 hours per week (over 4 days, afternoons only)
Salary £14,651 pro rata per annum
We are seeking to recruit a proactive individual with administrative and IT experience to support our Community Services Team. This post would suit a methodical, efficient and organised individual who is comfortable with direct client contact and enjoys working in a team environment. **Interview date: 3 July 2008**

NPLQ Qualified Lifeguards on a casual employment basis
Flexible hours available weekdays and weekends 9am-8.30pm. Salary £7.00 per hour.
The main function of this role is to supervise the safe use of the hydrotherapy pool by people with learning disabilities or physical disabilities in the absence of the Facilities Manager. Interview date: 2 July 2008.

For an informal discussion/job pack, please contact **Lisa Thompson on 01223 883130 or email lisa@cambridgemencap.co.uk**

Closing date for all posts: 25 June 2008

Cambridge Mencap is an Equal Opportunities Employer and welcomes applications from all sectors of the community. Successful candidates will be subject to an Enhanced Criminal Record Bureau checks prior to appointment.

Cambridge Mencap, Edmund House, 9 Church Lane, Fulbourn, Cambridge CB21 5EP
(Registered Charity No.1030968)

DENTAL NURSE
required full time for Cambridge practice.

Experience preferred but training will be given for the ideal candidate.

Please contact us on 01223 305526

Area Manager

Required for cleaning contractor.

Cambridge and surrounding areas.

Experience preferred but not essential.

For details please contact Rachel Grimwood 07810 502234 / 01582 760055 or email rachel.grimwood@churchillservices.com

For news & advertising telephone 01638 662581

NEWMARKET
WEEKLY NEWS

Suffolk County Council

SAMUEL WARD ARTS AND TECHNOLOGY COLLEGE
Roll: 800 (sixth form 130)
Required from September 2008
The governors are seeking to appoint an enthusiastic and skilled professionals to support teaching staff across the full age and ability range. If appointed you will join a very successful, highly supportive and committed school.

Teaching Assistants (2 posts)

£14,496 pro rata
40 weeks per year, term time + 5 days:
Post 1: Required 27.5 hpw, an enthusiastic teaching assistant to join our Learning Support department, with attachment to English.
Post 2: Required 17 hpw, an enthusiastic teaching assistant to join our Learning Support department, with attachment to Modern Foreign Languages - knowledge of French and / or German would be helpful.
Training will be given where necessary. Classroom experience would be an advantage.

Cover Supervisor

£17,785 pro rata
Required part time, 40 weeks per year (term time + 5 days). Your main duties will be to support our teaching staff by providing classroom cover, implementing set work, monitoring students and reporting on progress during short term teacher absence
We can offer: • a modern friendly school • Pension Scheme • canteen facilities.
Samuel Ward is a highly successful oversubscribed 13 - 18 co-educational comprehensive with 800 pupils on roll, situated in pleasant surroundings on the western edge of Suffolk - 25 minutes from Cambridge.
The school is a non-smoking environment / site
For further details on all posts, contact the Headteacher's PA on (01440) 760333. Send CV to: swtc@samuelward.suffolk.sch.uk or to the school, Chalkstone Way, Haverhill CB9 0LD. Closing date: 27 June, 2008.

Leading **Edge**

• **Pay award pending applicable to most posts.** • This authority is committed to safeguarding and promoting the welfare of children, young people and vulnerable adults and expects all staff and volunteers to share this commitment. • CRB checks required for relevant posts.

All vacancies appear on:
www.suffolkjobsdirect.org
Suffolk County Council - welcoming diversity

Phoenix Escorts
require
Female Escorts and Drivers
Tel: 07792 638219

*mostyn's Est 1950
Curtains & Fabrics

Mostyns have nearly 60 years expertise in made to measure curtains and accessories.

We are opening a 'New Retail Experience' in the Cambridge area and are looking for a bright, enthusiastic Sales Person to visit our Customers homes.

The right person will earn substantially on a self employed basis.

Soft furnishing experience is preferred but not essential as full training will be given.

You will have full advertising and merchandising support from our Head Office and a branded corporate vehicle will be provided, therefore a clean driving licence will be required.

OTE £500 per week plus.

Apply by contacting MOSTYNS PERSONNEL DEPARTMENT on 01202 703732

Alternatively write to: Personnel Department, Mostyns Limited, Avon Works, Bridge Street, Christchurch, Dorset, BH23 1DY email: sageback@mostyns.co.uk

UNIVERSITY OF CAMBRIDGE

A world of opportunities
www.cam.ac.uk/jobs/

Bioengineering Technician

Department of Engineering
£19,263 - £21,681 pa

You will be a part of a recently established teaching and research activity in Bioengineering. Working closely with staff and students, you will take responsibility for the day-to-day running and operation of the Bioengineering Laboratory. You will give guidance and specialist advice on biological sciences laboratory techniques to students and staff who will use this facility to conduct research. This will also include oversight for ensuring that appropriate safety procedures are followed in the laboratory. There will also be an opportunity for helping with undergraduate teaching laboratories.

Ideally you should be educated to degree level or equivalent and have experience of working in a biological or medical research laboratory. Some training and familiarisation will be available.

Application forms and further details of the post can be obtained from Katey Gillinder, Department of Engineering, Trumpington Street, Cambridge, CB2 1PZ. (Tel: 01223 332610, email: workshops-office@eng.cam.ac.uk or via the copy of this advertisement on the Department's web site: http://www.eng.cam.ac.uk/ admin/jobs.shtml

Please quote reference: NA03542. Closing date: 27 June 2008.

Gate Porter

Estate Management and Building Service
£14,491 - £16,215 pa

Based in the city centre, you will have responsibility for controlling vehicle access to the New Museums Site. Specific tasks include overseeing day-to-day car parking arrangements for staff, deliveries, contractors and visitors, as well as answering enquiries and giving general assistance and directions. You will also liaise with the Facilities Manager and University Security over parking and access matters.

This is very much a front-line position, therefore it is essential that you have the following qualities: a logical approach to work, diplomacy, good communication and interpersonal skills, and a confident manner. As the position requires someone to regularly patrol the site's parking areas, you will need to be willing to work in all weathers. Hours of work are 7:30am to 3:30pm Monday to Thursday, and 7:30am to 3:00pm Friday.

Application forms may be obtained from the University of Cambridge, Estate Management and Building Service, 74 Trumpington Street, Cambridge CB2 1RW, Tel: 01223 337770.

Please quote reference: BA03530. Closing date: 27 June 2008.

Research Technician (Maternity cover)

Department of Biochemistry
£19,263 - £21,681 pa

You are required to provide cover in the DNA sequencing facility within the Department of Biochemistry. Experience in DNA sequencing is desirable but not essential as training will be given. Attention to detail and a high standard of work is necessary. You will be working within the School of Biological Sciences. The post is available from mid-July for one year or until the occupant returns from maternity leave which ever is sooner.

Applications should contain a CV and a completed PD17 form. These should be sent to the Personnel Secretary, Department of Biochemistry, Building O, Tennis Court Road, Cambridge, CB2 1QW, email: jobs@bioc.cam.ac.uk.

Please quote reference: PH03521. Closing date: 20 June 2008.

Senior Secretary/Accounts Clerk

Department of Land Economy
£19,263 - £21,681 pa

You will act as a personal assistant to the Administrative Officer and manage the department's day-to-day accounts. PA duties will include providing comprehensive secretarial and administrative support, with particular emphasis on personnel/payroll issues, supporting the Administrative Officer in Committee work, and acting as first point of contact for the Department's building and facilities management, alongside duties in all aspects of the Department's accounts including purchasing, Accounts Payable, Accounts Receivable, managing the petty cash account and maintaining all relevant financial data.

You will be highly organised with excellent communication, numeracy and IT skills, and will ideally have previous administrative and accounting/financial experience. Other essential skills include accuracy, attention to detail and a proactive approach to identifying and solving problems. The ability to deal with people at all levels, confidentiality and tact are essential, as is the ability to work both independently and as part of a team. You should be able to work to high standards and tight deadlines. Previous experience of working in higher education would be beneficial.

For further particulars and application information, please contact Laura Smethurst (01223 337143; lcs38@cam.ac.uk) in the Department of Land Economy, 19 Silver Street, Cambridge CB3 9EP.

Please quote reference: JP03561. Closing date: 5pm on 4 July 2008.

Chief Computing Technician (Part time)

Cambridge Institute for Medical Research (CIMR)
£22,332 - £25,135 pa pro rata

You will join a small team providing desktop and systems support to approximately 450 scientific and administrative staff using a variety of computer platforms.

You must be educated to degree level or equivalent, and will have extensive experience supporting PCs, Apple Macs, and LINUX workstations on a network running Windows Server 2003 and Active Directory. Certification to Cisco CCNA standard and familiarity with IP telephony would also be highly advantageous. Skills in Apache web server support, web design, hardware support and MySQL are also essential.

Excellent communication skills and a positive attitude are essential for this position.

For further details please contact Jonathan Wilson on 01223 763194 email: jrw62@cam.ac.uk.

Applications including CV and completed application form PD17 (parts I & III only) available from http://www.admin.cam.ac.uk/offices/hr/forms/pd17/ should be sent to Kay Pollyn email: kep44@cam.ac.uk or by post CIMR, Wellcome Trust/MRC Building, Hills Road, Cambridge, CB2 0XY. Please quote reference: SA03562.

Closing date: 25 June 2008. Interviews will be held after 7 July 2008.

Senior Secretary (Clinical PA)

Cambridge Institute for Medical Research,
Department of Haematology
£18,702 - £21,050 pa
Limit of tenure: 5 years

You will support Professor A R Green in his role as Head of the Department of Haematology. Based on the Addenbrooke's Site you will work alongside Professor Green's University PA and will be responsible for a wide range of activities including travel arrangements for organising meetings/conferences, administering clinical funds and liaising with Addenbrooke's hospital together with a variety of national and international, professional organisations.

You must be an organised individual with initiative, excellent IT skills (familiar with web based searches) and excellent secretarial skills (RSA Stage II Typing/Secretarial duties or equivalent, including audio typing, and with a sound working knowledge of Word, Excel, Powerpoint as well as Adobe Photoshop and Endnote). Medical or scientific background with experience of NHS and/or University procedures is desirable as are good IT skills. The post offers a varied, interesting and challenging opportunity to work alongside an outstanding clinical and research team.

*The funds for this post are available until 2012 in the first instance and the post may, subject to the availability of funding, be renewed for a further period or periods.

Further details and application forms (PD17) are available from Amanda Goldsmith, Department of Haematology, University of Cambridge, Box 139, Cambridge Institute for Medical Research, Hills Road, Cambridge, CB2 0XY. Tel: 01223 336820 Fax: 01223 762670 Email: alg48@cam.ac.uk

Please quote reference: RB003533. Closing date: 18 June 2008.

Interviews will be held during week commencing 23 June 2008.

Senior Bioscience Research Laboratory Technician (Maternity cover)

Department of Chemical Engineering
£22,332 - £25,135 pa

You will support graduate students and staff in their research work within the Cambridge Unit for Bioscience Engineering (CUBE) laboratories of this busy and friendly city centre department. This will include setting up, operating and maintaining scientific equipment, running experiments, carrying out chemical and biological assays, ordering and handling chemicals and biological materials, ensuring a high standard of housekeeping and dealing with waste disposal, all with a very high regard for safety. You will need good all-round laboratory skills. A good knowledge of laboratory health and safety will be a distinct advantage. You will also need to be able to instruct others.

The funds for this post are available until 13/07/2009 or the return of the post holder whichever is the earlier.

Please contact Mrs. M. J. V. McNeill on 01223 334777 or email mjvm2@cam.ac.uk for further information and an application form.

Please quote reference: NP03545. Closing date: 20 June 2008.

The University is committed to Equality of Opportunity.

The Health Protection Agency
Addenbrooke's Hospital

Performance, Information and Finance Analyst

£23,458 - £31,779 per annum, Full-time - 37.5 hours per week

The Health Protection Agency (HPA) is an independent body that protects the health and well-being of everyone in England and Wales. The Agency plays a critical role in protecting people from infectious diseases and in preventing harm when hazards involving chemicals, poisons or radiation occur. We also prepare for new and emerging threats, such as a bio-terrorist attack or a virulent new strain of disease.

Due to workforce restructuring an exciting opportunity has arisen within the Cambridge Laboratory. We are looking to recruit an individual to take on the challenges of supporting the Head of Operations and IT manager to provide accurate and comprehensive performance and financial data. The successful candidate will take a lead role in the development of a range of data analysis tools for the laboratory including contract monitoring, workload and turn-around-time analysis. This post will also provide support to the laboratory procurement initiatives.

Candidates should be educated to degree level and/or have a minimum of 3 years relevant experience in a similar role; a science or information background would be advantageous but is not essential. Extensive experience in the use of Microsoft packages for the analysis and presentation of complex data sets is essential. SQL database experience is desirable.

If you have drive and enthusiasm, excellent communication skills and can work unsupervised, you could play a significant role in the success of the laboratory modernisation plans.

For further details or to arrange an informal visit, please contact Neil Bentley on 01223 216180 or Rachael Smith 01223 257035. For a job description and application form telephone 01223 216839 or email microbiology@addenbrookes.nhs.uk.

The closing date for this post will be Wednesday 25th June 2008. Please note that only short-listed candidates will be contacted.

NO CLASSIFIEDS ADVERTISERS
National Health Service terms and conditions apply.
The Health Protection Agency is an equal opportunities employer.

DATAPAQ
www.datapaq.com

Datapaq Limited are world leaders in the design, manufacture and sale of temperature monitoring equipment to a range of industrial users world-wide.

DESKTOP PUBLISHER

Are you enthusiastic and creative? We are looking for a Desktop Publisher with experience in the design and production of technical sales support literature, web design and web content update.

This is a hands-on role in a small but busy marketing department where you'll need to possess a can do attitude and be a pro-active self-starter who has a passion for design and an eye for detail.

You'll need to demonstrate:

- a working knowledge of Quark and Adobe CS3; including Photoshop, InDesign, Dreamweaver, Flash and Illustrator
- sound experience of writing web pages in a combination of codes: hypertext mark-up language (HTML); Javascript; asp.net and Ajax

An attractive salary and benefits package is on offer to the right candidate. Closing date for applications 27th June 2008.

Please send CV and salary expectations to Fiona Chincharo at:

DATAPAQ LIMITED
Deanland House, 160 Cowley Road, Cambridge CB4 0GU
Tel: 01223 423141 Email: fiona.chincharo@datapaq.co.uk

LABORATORY TECHNICIANS/ANALYSTS

The Business of Science CHEMEX

Chemex, an Environmental Testing Laboratory, are currently seeking to recruit technicians and analysts. Duties will include the preparation and analysis of environmental samples.

Full training will be provided for all positions. Candidates will have to demonstrate an ability to learn the technical requirements of the work and show the attention to detail required by our quality systems.

The successful candidates will have a basic science qualification, be enthusiastic, flexible and above all willing to learn. Remuneration for these positions will be in the region of £12,500.

If you are interested in starting a scientific career with a laboratory recognised for excellence in its field, please send your CV with a covering letter to:

Mr J. Froment
Chemex Environmental International Ltd
Unit J, Broad Lane Industrial Estate
Cottenham
Cambs
CB24 8SW

Web Site: www.chemex.co.uk

jobs.cambridge-news.co.uk

Recruitment advertising that works!

For your print and internet advertising requirements contact us:

01223 434400

or email: recruitment @ cambridge-news.co.uk

jobSEARCH
JOBfinder

Forest Heath District Council is an improving Council situated in North West Suffolk, which includes the town of Newmarket, seen by many as the home of horse racing.

FOREST HEATH DISTRICT COUNCIL

Strategic Land and Property Officer

Up to £34,991 pa (pay award pending)

37 hours per week

This is a challenging opportunity for someone to provide the Council with advice and guidance on a range of land and property matters. You will ideally be a qualified Surveyor and be expected to advise on and undertake land and property transactions and reviews including leases of business units.

You must be computer literate preferably with GIS experience and have a clear understanding of land and property legislation and procedures. You will be required to develop appropriate strategies for the acquisition and disposal of land and property by the Authority to help meet its objectives and priorities.

You must be highly motivated and be able to work without close supervision. You must also have the ability to conduct negotiations and write reports for both Managers and Members.

In return we can offer: • a generous relocation package • essential user car allowance • excellent training and development opportunities • flexible working practices • a final salary pension scheme • free staff parking • discounted staff leisure scheme.

For an informal discussion, please contact Mr Andrew Claydon, Strategic Director of Resources, on (01638) 719701.
Closing date: 27 June 2008.
Interview date: 14 July 2008.

For an application pack please contact the HR Dept. on (01638) 719325/334 or request a pack from recruit@forest-heath.gov.uk or download one from our website www.forest-heath.gov.uk

This authority is committed to safeguarding and promoting the welfare of children, young people and vulnerable adults and expects all staff and volunteers to share this commitment. CRB checks required for relevant posts.

SMOKEFREE

Forest Heath is a progressive authority committed to the development of staff and the highest levels of service delivery.

NEWS TRAVELS FURTHER

With your local

NEWMARKET
WEEKLY NEWS

01638 662581

PLAYFORD

ELECTRICAL CONTRACTORS

PLAYFORD & SON LTD is a Company based in Cambridgeshire providing Electrical Installations to customers throughout the UK. As a result of on-going success, opportunities have arisen for the following personnel: -

PART TIME ACCOUNTS ASSISTANT

The Job Role includes all aspects of accounts for a thriving electrical contracting company
WAGE ROLL PURCHASE LEDGER SALES LEDGER
The hours and days of attendance are negotiable, however attendance on Monday's and Tuesday's is essential in order to process the weekly wage roll (40+ Engineers weekly), we anticipate a requirement of between 20 and 25 hours per week in total.
The Successful applicant will ideally be fully familiar with Sage 50 and Sage Payroll accounts software and have sound knowledge of the Microsoft office suite software The company also uses Estimation Job Costing Software previous knowledge or use would be an advantage however training will be provided to the right candidate.

This is an immediate vacancy, which benefits from excellent remuneration packages (after qualifying period):

If you are interested in this post and you have the drive, ambition and enthusiasm to join a forward thinking pro-active Company please submit your current curriculum vitae and covering letter to: -

Mr. Stephen Jaggard
FINANCE DIRECTOR
PLAYFORD & SON LTD
Unit B1, Brookfield Business Centre, Twenty Pence Road, Cottenham, Cambs, CB24 8PS
E-mail: - office@playfordandson.co.uk
Tel:01954 251966 *Fax: 01954 252993*
Playford and Son Ltd are an Equal Opportunities Employer

aspiring to excellence

Based in Suffolk, Havebury Housing Partnership provides Social Housing and Supporting People services to West Suffolk and the Cambridge Sub Region. We employ 220 employees, manage 5800 properties and have an annual turnover of £20million. This is an exciting and innovative organisation, committed to the advancement and development of its employees.

Development Co-ordinator

£25,524 - £26,316, based in Bury St Edmunds

As Development Co-ordinator, you will join us at a very exciting time for the organisation. We are currently working on our five year strategic plan entitled 'our journey to excellence', in which we are building on our existing achievements and striving to reach excellence in all that we do.

Working in the Development team, you will help to forward the development of new homes, increase housing stock and broaden Havebury's sphere of influence. Specifically, you will be involved in the administration of projects in development, dealing with developers directly on the acquisition of new sites, and assuming a client representative role in development projects.

With a good standard of education, you will possess excellent communication skills and enjoy providing a high standard of customer service. A background in construction/property will be supported by knowledge of partnership working and strong IT skills. A full driving licence and use of your own vehicle will also be essential.

Benefits include: Flexible Working (with up to 15 flex days per year), Final Salary Pension Scheme, a Corporate Healthcare Solution - Employee Assistance Programme, Childcare Vouchers, 26 days annual leave (rising to 30 days after five years' service), Free Car Parking and more.

For an application pack, please contact our Recruitment Hotline on 01284 722018 or email recruitment@havebury.com

Closing date: 27 June 2008. Interview date: 17 July 2008.

Application packs will only be sent to the first 100 applicants.

Havebury House, Western Way,
Bury St Edmunds, Suffolk IP33 3SP.

To find out more about Havebury, visit our website **www.havebury.com**

No agencies please.

RESPECT Give respect Get respect

NCTJ

TRAIN AS A JOURNALIST

Journalism is often seen as glamorous and exciting but, as with any occupation, success comes only after much hard work and routine activity. However, each working day as a journalist is different and the training you receive will give you the flexibility to cover a wide range of news stories and features.

Journalism draws on all the knowledge and skills you have acquired and can give you a tremendous sense of achievement. If you've got what it takes, journalism could be the career for you!

SO WHERE DO I START?

The NCTJ is the principal provider of journalism qualifications and training and offers a wide variety of training and learning options to suit everyone.

NCTJ qualifications are what editors look for when they are recruiting trainee journalists and these can be gained through full-time, part-time, distance learning or on-the-job training courses. We also offer press photography and photo-journalism training.

For further information about training as a journalist, please visit www.nctj.com where you will find details of all courses offered, locations of study and details of educational requirements.

CROSS OUT YOUR JOB VACANCY...

...ADVERTISE WITH US

CALL 01223 434400

NEWMARKET WEEKLY NEWS

WEEKLY INDEX

BUILDING

S. King
Painting, Fencing,
Interior Exterior Maintenance
Landscaping & Property Repair Service
Simon King
Tel: 01638 742208
Mob: 07742 308334

BA Outside Improvements
• Patios • Decking • Fencing
• Gravel, Turf, Concrete, Guttering and Drains
No job too small
Reasonable Prices
Tel: 01638 716475 for FREE quotation

Tony Jullion
For all your **plumbing, heating** and home improvement requirements. **Kitchens** and **bathrooms** fitted.
Free estimates
Phone Mildenhall
01638 715966 - 07850 839615

HEATHCROFT HOME IMPROVEMENTS
• Home extensions
• Loft conversations
• Garage conversions
• Fitted interiors
01638 661113
www.heathcroft.com

TILING & BATHROOMS

S-LINE CERAMICS & BATHROOM INSTALLATIONS
FOR ALL CERAMIC TILING, NATURAL STONE, MARBLE & PORCELAIN
We use only the best products.
FREE Estimates & fully insured.
Please see pictures on website references available.
Call Andy On:
FREEPHONE: 0800 2889 110
MOBILE: 07789 261266
WEB: www.asrefix.co.uk

J PENN
BUILDING SERVICES
• Painting & Decorating
• Plumbing
• Carpentry
• Kitchens/Bathrooms
All property maintenance undertaken.
No job too small
Tel: 01638 661666
Mob: 07952 431512

TILING & PLASTERING

TILING SOLUTIONS
Friendly, reliable service
• Floor & Wall Tiling
• Plastering
• All aspects covered
• FREE estimates
Phone: 01638 601175
Mob: 07985 367738

JDH
Brickwork & General Builders
Extensions • Patios • Groundworks • Garden Walls
Call James on:
01638 713225
07825 737005

PAINTING & DECORATING

JUSTINE MORGAN
PAINTING & DECORATING SERVICES
Interior decorating & exterior painting inc. garden areas, sheds & fencing etc.
Phone: 01638 615161
Mobile: 07735 550000

GLAZING

GLASS
all glass needs: BSI glazed units & sheet mirrors
01638 66 26 36
Eastern Glass
Unit 8, Sam Alper Court, Depot Rd, Newmarket, Suffolk. CB8 0GS.
F. 01638 56 14 86
easternglass.co.uk

FENCING

CHASE TIMBER PRODUCTS
the fencing specialists
t: 01842 810507
- All Domestic Fencing
- Concrete Products
- Gates- Metal and wood
- Pressure Treated Timber
- Stakes and Posts
- Wire
- Posts and Rail
- Panels and Trellis

Twickenham Ave, London Rd Ind Est, Brandon, Suffolk IP27 0PD www.chasetimberproducts.co.uk

GARDEN SERVICES

KJC Garden Services
Grass cutting / weeding / fencing
Hand made gates / all work guaranteed
General garden clearing / Fully insured
Portfolio available
Also specialising in rental properties
Ask for Ken on: 01638 568728
Or 0771 3133314
www.kjcgardenservices.blogspot.com

BLINDS

Can we be beaten on price?
Made to measure blinds and curtains for every budget
Domestic & Commercial

Specialising in:
* Vertical, Venetian, Roller & Roman Blinds
* Conservatory Blinds
* Track, Poles & Curtains
* FREE quotations
* FREE Fitting

Herts Blinds & Curtains
Over 17yrs experience
FREEPHONE
0800 634 8 634
Mobile 07957 560 876

ROOFING

CJ Roofing Services
All Aspects of Pitched & Flat Roofing Including Single Ply Membranes
UPVC Facia / Gutter Replacement
Brickwork and Carpentry
New and Old Roofs / Fully Guaranteed
Insurance Work Undertaken
Free Estimates
T 01638 561397
F 01638 615841
M 07768 272224
www.cjroofing.co.uk
18 Gordon Richards Close, Newmarket

LOCKSMITHS

LOCKSMITH SERVICES
JOCKS LOCKS
Adam Gall
24hr Mobile:
07764 929 555
Newmarket: 01638 389188
24HR EMERGENCY SERVICE
ALL TYPES OF LOCKS (DOMESTIC & COMMERCIAL)
Supplied, Fitted & Opened

To advertise in the **Weekly Index** please call Alison on **01638 662581**

NEWMARKET WEEKLY NEWS

WEEKLY INDEX

PLUMBING

Degree
Covering all aspects of Plumbing & Heating
BOILERS CHANGED FROM £999
Tel: 01638 601165/561812
Mob: 07903 838646/07894 036688

BR PLUMBING
Domestic installations & maintenance
Professional and friendly service.
Free estimates
Complete bathroom suites including showers and heating. Radiators and cylinders.
No job too small
Please call BRIAN on:
01440 764978 or 07769701348

Domestic Electrics
Washing Machines
Dishwashers
and cooker repairs

CALL FREE ON 0800 9707869
01440 713030
NO call out charge or VAT
SERVICES & REPAIRS TO ALL MAKES GUARANTEED

BRIBECK
PLUMBING & HEATING
CORGI 222024
OFTEC C7643
iphe
- Gas and oil full central heating installations
- Boiler servicing
- Systems upgraded
- All plumbing undertaken
- Bathroom/shower installations
- Landlord certificates
- Power flushing

Fully insured & professional service
01638 562976
Mobile: 07775 868809
West Row
Bury St. Edmonds, Suffolk, IP28 8PQ
www.bribeck.co.uk
We value your custom

ROOFING

Lodge Roofing
The Roofing Specialists

14a Depot Road, Newmarket
01638 561261
ALL ROOFING WORKS UNDERTAKEN
FLAT ROOFING SPECIALISTS

PHOTOGRAPHY

GEORGE IMPEY
PHOTOGRAPHER
AWARD WINNING
PHOTOGRAPHIC SERVICES
■ WEDDINGS ■ PORTRAITS
■ COMMERCIAL ■ PRESS & PR
www.georgeimpeyphotographer.co.uk
email: georgeimpeyphoto@btinternet.com
07957 145224

HOME ENTERTAINMENT

D.N. Jenkins Ltd
T.V - Audio - Satellite - Video
Sales & Service
52 Carter Street, Fordham, Cambs
Tel: 01638 720 350

GAS & ELECTRICAL

Gas Heating Services Ltd
CORGI 2208
Boiler Servicing & Breakdowns
inc Combination Boilers
Power flushing of heating systems
Landlord safety certificates
New installations and upgrades
All plumbing work undertaken
Telephone: 01638 781178
John Mobile 07774 737409
Alan Mobile 07836 661607

ELITE ELECTRICAL
DOMESTIC INDUSTRIAL COMMERCIAL
INSTALLATIONS & MAINTENANCE
P.A.T.Testing
FREE ESTIMATES—24 HOUR CALL OUT
Call Steve on
Tel/Fax No 01638 552641
Mobile No. 07816 040672

CARPENTER

Carpentry & Joinery
39
Park Lane,
Newmarket
Suffolk
CB8 8AZ
Adam Davis
M: 07789 645896
T: 01638 663557
chippie-ad@hotmail.co.uk

ANGLIA GAS & ELECTRICAL SERVICES
No. 150846
Sales - Service - Repairs- Installation
- Gas Boiler/Central Heating Systems
- Domestic Gas Appliances/Dual Fuel Appliances
- Nat Gas/LPG Landlord Safety Checks
- Electrical Appliances/Portable Appliances Testing
- Essential Electrical/Plumbing Maintenance

Contact: Jim Perry
Phone/Fax 01638 741432
Mobiles 07768 856 456

All Electrical Work
P D RAMPLEY
Electrical contractor domestic, agricultural, industrial.
Also domestic appliances
N.I.C.E.I.C approved contractor
24 hour service
Telephone
NEWMARKET 720668
Mobile Tel: 07860 820386

Acratech
Boiler Servicing & Repairs, Heating & Plumbing.
Corgi registered.
Tel: 01638 742998
plumber@acratech.co.uk

DATING AGENCIES

Est 1991
ACROSS THE ROOM
Personal Introduction Agency
All ages welcome!
Colour photo profiles!
Plus FREE membership of our fantastic social scene!
Call Eleanor now for a friendly chat and free brochure on:
01449 722800/722700/722333
www.acrosstheroom.co.uk
e-mail: info@acrosstheroom.co.uk

DOUG MISSON
HEATING PLUMBING
DOMESTIC GAS & OIL ENGINEERS
Central Heating Servicing & Maintenance • Emergency Boiler Repairs & Upgrades • Bathroom Suites & Showers • Condensing Boilers & Heating Controls • Solar Powered Heating • Boiler Servicing & Repair • All Aspects of Plumbing Work Undertaken • Electrical Repairs
FOR A PROMPT RESPONSE CALL
Tel: (01638) 665286
Email: email@dougmisson.co.uk Web: www.dougmisson.co.uk
H/O: Crawford House, Wellington Street, Newmarket, Suffolk CB8 0HT

MOBILE MECHANIC

M&M Mobile Mechanics
Servicing • Timing Belts • Brakes • Clutches • Tyres • Exhausts • Computer Diagnosis • Breakdown & Recovery Service • Cars Bought for Cash
Reasonable Rates. Fully Qualified Staff, For over 25 years.
07766 217018

HANDY MAN

COLIN DUNN Handyman
No job too small
- Carpentry
- Plumbing
- Gardening
- Decorating
- General maintenance
- Free quotes

01638 661867
07950 895574

THG Handyman and Garden Services
Patios, Decking, Fencing
Garden Maintenance
Home Improvements
NO JOB TOO SMALL - FREE ESTIMATES
01638 615719
07795 511183

HANDYMAN
Can decorate and fit or fix most things around the house or garden.
Free quotes provided
Tel: 01638 661008
Mob: 07876 676094

The HANDYMAN
Home and Garden, Home Improvements
FLAT PACK ASSEMBLY,
Odd jobs, Wallpaper,
No Job to small....
Tel: 07766 126220

Darren Allan Building Maintenance/ Handyman
All aspects of work in and around the home:
Gardening/ fencing/Plumbing
Drainage Painting and Decorating
Patios/Tiling etc
No job too small - Free Quotes
Tel: 01638 604947
Mob: 07913 301478

GARAGE DOORS

FENLAND GARAGE DOORS
The areas most comprehensive range of manual and automatic doors.
Plus repairs to all doors and spares.
Proud to say more than half our new customers come to us by recommendation
Ely 01353 760006
Newmarket 01638 620001
or please phone our
Southery Showroom 01366 378481
www.fenlandgaragedoors.co.uk
Superb, quality doors fitted by a professional, long standing company with up to 10 years no quibble guarantee.

GLAZIER

R.B.F. Glazing Soham
Roy Farrell - Domestic Glazier 30 yrs exp
Misted Double Glazed Units Replaced
UPVC Windows & Doors
Secondary double glazing
Single glazing repair to: Broken Windows / Greenhouses etc cut Tops fitted.
Free estimates
Tel/Fax: 01353 720402
* Operating area Cambridgeshire / West Suffolk *

PLASTERING

PLASTERER
30 years experience
- Plastering over Artex
- Coving
- Rendering
- Free estimates

No job too small
Phone Dave
01638 716476
or 07887 483509

My IDEAL DATE

Visit us at: www.cambridge-news.localdates.co.uk

My ideal date.co.uk

Join for FREE! 0800 121 4214

JOIN FREE by phone
0800 121 4214

REPLY by phone
0905 436 0408*

RETRIEVE messages
0905 436 0410*

WOMEN ads

IF YOU'RE looking to meet or chat to someone, look no further – Call **0906 781 1348 or text DATE209 to 88300.**

BORED OR LONELY? CALL 0905 232 0899 NOW.

ATTRACTIVE black beauty, 37, honest, loving, caring, likes theatre, cinema, walks, meals out, travel, seeks decent white gent, under 45 with no ties for friendship/relationship. **Tel No: 0905 436 0408 Box No: 301053**

BUBBLY lady, divorced, likes dancing, cooking, cinema, theatre, opera, meals out, socialising, seeks caring, outgoing male to share good times with. **Tel No: 0905 436 0408 Box No: 300977**

TACTILE loving female seeking sincere male for discreet fun times. **Tel No: 0905 436 0408 Box No: 316250**

ATTRACTIVE blonde female, 40's, affectionate, no ties, likes cuddles, seeks intelligent male, 38-55 for loving relationship. **Tel No: 0905 436 0408 Box No: 300975**

WANTED! Genuine, lonely, loving male by country loving female for friendship, maybe more. **Tel No: 0905 436 0408 Box No: 315030**

70'S widow, lonely, medium build, likes cooking, gardening, holidays, nights out, seeks gent in his 70's with car to share life with. **Tel No: 0905 436 0408 Box No: 306492**

PETITE bubbly, slim brunette seeking male who is ready for an energetic relationship. **Tel No: 0905 436 0408 Box No: 316266**

ROMANTIC kind, caring, honest female, 45, slim, GSOH, likes most things, seeks honest, caring male for friendship, maybe more. **Tel No: 0905 436 0408 Box No: 316914**

PETITE female, 40, 5ft, slim, brown hair, GSOH, caring, honest, seeks similar male for friendship/relationship. **Tel No: 0905 436 0408 Box No: 316142**

KIND caring female, 45, slim build, GSOH, enjoys most things in life, seeks honest, caring male. **Tel No: 0905 436 0408 Box No: 314436**

27YR old female, likes nights in/out, seeks male for friendship, maybe more. **Tel No: 0905 436 0408 Box No: 316184**

RITA 5ft 8ins, N/S, likes meals out, walks, theatre, cinema, seeks tall, N/S male for friendship, maybe more. **Tel No: 0905 436 0408 Box No: 315724**

CURVY brunette, 51, likes cinema, travel, nights in/out, seeks kind, romantic male, 48-60 for friendship, maybe more. **Tel No: 0905 436 0408 Box No: 310710**

TRENDY slim, but impatient blonde WLTM a slim, well built professional male to relax her. **Tel No: 0905 436 0408 Box No: 316280**

LYN 49, attractive, easygoing, seeks kind, generous male, 45-55 to share friendship and more. **Tel No: 0905 436 0408 Box No: 304474**

LISA 55, tall, trendy, GSOH, likes travelling, seeks guy with old fashioned values, 55-70 for LTR. **Tel No: 0905 436 0408 Box No: 312568**

ATTRACTIVE female seeking smart, attractive male to practice some dance moves on. **Tel No: 0905 436 0408 Box No: 316296**

62YR old female, caring, honest, likes walking dogs, music, seeks special male, 58-65 for friendship, maybe more. **Tel No: 0905 436 0408 Box No: 307364**

OUTGOING country loving female, looking for good company to share intimate evenings. **Tel No: 0905 436 0408 Box No: 316302**

NON scene, intelligent, sensitive gal, nice looking, seeks respectable, understanding 50's guy for meaningful friendship and long term companionship. **Tel No: 0905 436 0408 Box No: 312350**

FEMALE 48, 5ft 2ins, medium build, smoker, seeks male, similar age for fun times, maybe more. **Tel No: 0905 436 0408 Box No: 306752**

PRETTY 42yr old female, slim, N/S, likes walks, cinema, countryside, meals out, seeks N/S male for laughter and friendship. **Tel No: 0905 436 0408 Box No: 311712**

GORGEOUS long legged blonde, enjoys life to the full, WLTM real male for fun times, maybe more. **Tel No: 0905 436 0408 Box No: 316310**

ATTRACTIVE blonde female, 39, medium build, green eyes, likes walks, seaside, pubs, seeks caring male, 35-45 for friendship, maybe more. **Tel No: 0905 436 0408 Box No: 297182**

PRETTY female, 49, divorced, no ties, seeks genuine, honest male with GSOH to share the simple things in life. **Tel No: 0905 436 0408 Box No: 278284**

TRACEY 39, 5ft 2ins, single mum, blonde hair, blue eyes, nice figure, outgoing, GSOH, likes meals out, cinema, seeks genuine male for fun, friendship, maybe more. **Tel No: 0905 436 0408 Box No: 303666**

DIVORCED female, 45, auburn hair, blue eyes, 5ft 4ins, likes countryside, cycling, walks, animals, seeks male for friendship, maybe more. **Tel No: 0905 436 0408 Box No: 302856**

ANNA 30, slim, 5ft 8ins, attractive, GSOH, caring, honest, seeks similar guy for friendship/relationship. **Tel No: 0905 436 0408 Box No: 297994**

SLIM attractive, caring female, mid 30's, seeks intelligent, kind, funny male for friendship, maybe romance. **Tel No: 0905 436 0408 Box No: 301918**

PETITE blonde female, 52, likes live music, seeks sincere, N/S gent to share simple things in life. **Tel No: 0905 436 0408 Box No: 290606**

ATTRACTIVE divorcee, 58, brunette, N/S, likes homelife, Tv, gardening, days out, seeks genuine, caring male for friendship, maybe more. **Tel No: 0905 436 0408 Box No: 268772**

39YR old female, 5ft 7ins, slim, attractive, GSOH, honest, caring, seeks genuine male for friendship, maybe more. **Tel No: 0905 436 0408 Box No: 300790**

PRETTY female, 50, dark hair/eyes, 5ft 6ins, slim, divorced, many interests, seeks genuine, trustworthy male for friendship and good conversation. **Tel No: 0905 436 0408 Box No: 272422**

ALI 38, slim, attractive, likes meals out, keep fit, historical buildings, seeks similar male. **Tel No: 0905 436 0408 Box No: 298744**

SINGLE mum, 26, 5ft 4ins, slim, long blonde hair, likes cinema, socialising, pubs, clubs, nights out, seeks attractive male for friendship, maybe more. **Tel No: 0905 436 0408 Box No: 261079**

AFFECTIONATE female, 38, 5ft 4ins, brunette, blue eyes, slim, easygoing, seeks tall, strong, kind male, 40-50 to share life with. **Tel No: 0905 436 0408 Box No: 261820**

PASSIONATE petite, West Indian Asian female, 55, attractive, N/S, seeks romantic, tactile male, 50-60 for friendship, maybe more. **Tel No: 0905 436 0408 Box No: 257635**

31YR old single mum, GSOH, seeks male, 28-40 with GSOH for nights in/out, friendship, maybe more. **Tel No: 0905 436 0408 Box No: 293614**

ATTRACTIVE divorced blonde, mid 40's, intelligent, warm, caring, seeks attractive, professional male, 45-60 to share life with. **Tel No: 0905 436 0408 Box No: 290944**

YOUNG 60's country girl, caring, loving, widow, seeks kind, honest, country gent for friendship, maybe more. **Tel No: 0905 436 0408 Box No: 287428**

LEFT sunny Cape Town to find and English gent. Young 44yr old slim, attractive teacher, longing to meet you! **Tel No: 0905 436 0408 Box No: 284278**

SLIM attractive female, 38, seeks intelligent, witty male, 38-48 for fun times. **Tel No: 0905 436 0408 Box No: 255200**

FEMALE 22, 5ft 2ins, curvy, red hair, green eyes, seeks genuine male, 20-35 for fun, possible relationship. **Tel No: 0905 436 0408 Box No: 282992**

57YR old female, genuine, divorced, no ties, seeks male for tender, loving relationship. Looks/size unimportant. **Tel No: 0905 436 0408 Box No: 282794**

GOOD looking female, 61, intelligent, GSOH, likes arts, countryside, seeks male for friendship, maybe more. **Tel No: 0905 436 0408 Box No: 281118**

ATTRACTIVE fashionable lady, 56, seeks attractive gent, 55-65 for relationship. **Tel No: 0905 436 0408 Box No: 264364**

COUNTRY lady, 50, slim, fit, N/S, Christian, likes animals, motor sport, aviation, seeks likeminded, kind male, 49-60 for friendship, maybe more. **Tel No: 0905 436 0408 Box No: 249652**

ATTRACTIVE lady 49, warm, loving, likes nights out, cuddles, seeks kind, loving male for happy relationship. **Tel No: 0905 436 0408 Box No: 263451**

CLARE 19, busty, blonde, attractive, seeks male for fun times. **Tel No: 0905 436 0408 Box No: 261952**

ARTISTIC lady, 49, slim, attractive, seeks fun loving, sensual male for no strings fun times. **Tel No: 0905 436 0408 Box No: 261464**

36YR old female, easygoing, GSOH, affectionate, caring, seeks genuine male prepared to get to know her for companionship. **Tel No: 0905 436 0408 Box No: 259756**

ATTRACTIVE lady, 49, blonde hair, blue eyes, medium build, genuine, affectionate, GSOH, seeks warm hearted male for loving relationship. **Tel No: 0905 436 0408 Box No: 251238**

SLIM blonde female, 35, seeks male, 30-45 with GSOH for fun times. **Tel No: 0905 436 0408 Box No: 249304**

BLONDE widow, 70, smart, caring, seeks gentleman for kisses, cuddles, meals out, maybe more. **Tel No: 0905 436 0408 Box No: 248208**

GORGEOUS slim 46yr old blonde, great legs, seeks friendly male for fun nights out. **Tel No: 0905 436 0408 Box No: 227400**

CARING attractive female, 70, many interests, seeks 70's gent to enjoy life and TLC. **Tel No: 0905 436 0408 Box No: 244202**

SHY quiet, single mum, 40, 5ft 8ins, blue eyes, brown hair, many interests, seeks caring, honest male. **Tel No: 0905 436 0408 Box No: 237050**

ATTRACTIVE shy 55yr old lady, seeks genuine, attractive gent, 55-63 for friendship/relationship. **Tel No: 0905 436 0408 Box No: 243478**

EMMA busty brunette, early 30's, likes music, talking, travel, seeks good listener to share interests. **Tel No: 0905 436 0408 Box No: 239339**

SENSUAL 40yr old, slim, blonde hair, blue eyes, WLTM sensual man to share nights in with. **Tel No: 0905 436 0408 Box No: 236530**

SLIM lady, very caring, loving and honest, so much love to give, to the right person. **Tel No: 0905 436 0408 Box No: 223041**

LOVING lonely lady, 44, medium build, looking for sensual no strings fun. **Tel No: 0905 436 0408 Box No: 229039**

BLONDE confident, attractive, early 50's N/S female, likes music, outdoors, cooking, WLTM honest, down to earth male, 50-65 for good times. **Tel No: 0905 436 0408 Box No: 226953**

BUSTY blonde 30, likes nights in, bingo, seeks similar male to share fun with. **Tel No: 0905 436 0408 Box No: 225007**

ATTRACTIVE Russian female, 45, enjoys music, cooking, countryside, seeks intelligent male, for friendship/relationship. **Tel No: 0905 436 0408 Box No: 220259**

CUDDLY 46yr old female, brown hair, blue eyes, genuine, affectionate, loving, seeks warm hearted male for loving relationship. **Tel No: 0905 436 0408 Box No: 313104**

BUBBLY female, 33, brown hair, hazel eyes, seeks male, 29-35 for romance and more. **Tel No: 0905 436 0408 Box No: 264378**

PENSIONER 62, caring, loving, honest, smoker, likes walks, reading, tv, seeks soul mate, 58-65. **Tel No: 0905 436 0408 Box No: 310000**

28YR old female, seeks male for friendship, maybe more. **Tel No: 0905 436 0408 Box No: 306920**

SINGLE mum, GSOH, bubbly, caring, likes pubs, clubs, seeks special, honest male, 29-40 for friendship, maybe more. **Tel No: 0905 436 0408 Box No: 307300**

21YR old female, seeks someone for fun times, maybe more. **Tel No: 0905 436 0408 Box No: 305206**

MEN ads

LOOKING to **MEET** or **CHAT** to someone, look no further Call **0906 781 1348 or text DATE209 to 88300.**

DAVID 41, divorced, blond hair, blue eyes, average build, likes pubs, clubs, seeks N/S female, 39-45 for friendship, maybe more. **Tel No: 0905 436 0408 Box No: 316970**

SHY male, 37, likes sports, keep fit, socialising, seeks female with similar interests for friendship, possible relationship. **Tel No: 0905 436 0408 Box No: 301075**

GENUINE good looking male, 42, young looking, 6ft 1ins, N/S, seeks attractive, fun female for friendship. **Tel No: 0905 436 0408 Box No: 316436**

BILL 67, loving, caring, affectionate, likes meals out, holidays, dancing, DIY, seeks female, 60-72 for fun, friendship, maybe more. **Tel No: 0905 436 0408 Box No: 301017**

40YR old male, seeks female, 23-45 for nights in and out, maybe more. **Tel No: 0905 436 0408 Box No: 315640**

MALE 42, dark hair, blue eyes, seeks female, 20-40 for friendship, possible relationship. **Tel No: 0905 436 0408 Box No: 315614**

IAN 6ft, likes nights out, walks, cinema, DIY, seeks female, 55-59 for friendship, maybe more. **Tel No: 0905 436 0408 Box No: 315500**

MARK 34, 5ft 6ins, slim, brown hair/eyes, likes meals out, socialising, seeks female, 26-34 with GSOH for fun and friendship. **Tel No: 0905 436 0408 Box No: 300953**

62YR old male, fit, solvent, likes most things, seeks female, 55-62 for friendship, maybe more. **Tel No: 0905 436 0408 Box No: 315398**

MARTIN 41, likes motor sports, cinema, football, meals out, seeks female of similar age for fun and friendship. **Tel No: 0905 436 0408 Box No: 300941**

WIDOWER 63, solvent, romantic, GSOH, seeks attractive female for friendship, maybe more. **Tel No: 0905 436 0408 Box No: 289944**

MALE likes cooking, comedy, talks, writing, radio 4, seeks female to share experiences and possible romance. **Tel No: 0905 436 0408 Box No: 308154**

MR Perfect, almost! Male mid 40's, divorced, GSOH, kind, tactile, romantic, seeks open-minded, country loving female for LTR. **Tel No: 0905 436 0408 Box No: 308136**

MALE 62, solvent, N/S, many interests, seeks female, 55-62 for friendship, maybe more. **Tel No: 0905 436 0408 Box No: 300228**

MARTIN 49, 6ft, fun loving, caring, trustworthy, GSOH, seeks female, 40-60 for friendship/relationship. **Tel No: 0905 436 0408 Box No: 306068**

GENT 63, likes walks, reading, classical music, talks, seeks female of similar age for friendship, maybe more. **Tel No: 0905 436 0408 Box No: 296898**

MALE young 60yr old, good looking, medium build, enjoys gardening, travelling and classic cars, seeks female for a relationship. **Tel No: 0905 436 0408 Box No: 287868**

MY IDEAL DATE text match

Are you too busy to call? Always on the move? Don't have time to find a partner? well, this is the service for you! Text match is a fast and effective way of finding a new partner and has the convenience of only using texts!

Send **CHAT209** to **85252** and start chatting today!

PICTURES via mobile

If an ad has a next to it, then the advertiser has sent in their photo. To receive a copy of the photo to your mobile phone, all you have to do is text: **CAMBS**(space)mailbox number and send to **88833.**

HELP required?

Call **0871 434 4131**
OR email us at support@jmediauk.co.uk

WEALTHY generous gentleman wishes to pamper a lady who likes a man in her life but not in her home. **Tel No: 0905 436 0408 Box No: 283186**

RAF retired male, 60, happy, solvent, likes days out, lunches, music, Tv, seeks female of any age. **Tel No: 0905 436 0408 Box No: 262624**

ATTRACTIVE charming, sincere male, 60's, 6ft, trim, fit, seeks special female to share life with. **Tel No: 0905 436 0408 Box No: 260279**

EASYGOING fun loving, romantic male, 39, likes theatre, country walks, nights in/out, seeks loving, caring female. **Tel No: 0905 436 0408 Box No: 255564**

MALE 63, caring, romantic, N/S, widower, likes nights in/out, seeks female, 58-70 for loving relationship. **Tel No: 0905 436 0408 Box No: 299360**

45YR old divorced male, 6ft, brown hair, blue eyes, kind, affectionate, GSOH, seeks honest, caring female with GSOH. **Tel No: 0905 436 0408 Box No: 236954**

MALE 50's, caring, easygoing, varied interests, GSOH, N/S, seeks female for loving relationship. **Tel No: 0905 436 0408 Box No: 228071**

MALE 52, 5ft 8ins, medium build, kind, caring, sincere, seeks female for friendship/LTR. **Tel No: 0905 436 0408 Box No: 312336**

JIMMY likes meals out, music, bowling, seeks petite female with GSOH for friendship, maybe more. **Tel No: 0905 436 0408 Box No: 311312**

MALE 32, tall, dark hair, blue eyes, honest, caring, loving, seeks fun, easygoing female for friendship, maybe more. **Tel No: 0905 436 0408 Box No: 298524**

LOVER man 45, caring, passionate, seeks lovely, bubbly, shapely, raunchy, mature female, 55-70 for no strings fun. **Tel No: 0905 436 0408 Box No: 310690**

MALE 62, fit, solvent, likes most things in life, seeks female for friendship, maybe more. **Tel No: 0905 436 0408 Box No: 309156**

BRIAN 48, widower, happy, likes coast, seeks nice female, 48-50 to share life with. **Tel No: 0905 436 0408 Box No: 297304**

MALE 44, 5ft 10ins, green eyes, black hair, romantic, GSOH, likes gardening, walks, holidays, seeks female for friendship, maybe more. **Tel No: 0905 436 0408 Box No: 308350**

GAY/FRIENDS ads

LOOKING to **MEET** or **CHAT** to someone, look no further Call **0906 781 1348 or text DATE209 to 88300.**

TALL slim, 50yr old CD, seeks similar for discreet fun times. **Tel No: 0905 436 0408 Box No: 316008**

STRAIGHT acting 34yr old professional gay male, likes nights in/out, seeks gay male for fun and friendship. **Tel No: 0905 436 0408 Box No: 304664**

48YR old male, attractive, fun, seeks guy, 18-80 for discreet fun times. **Tel No: 0905 436 0408 Box No: 303552**

60YR old mature male, naughty but nice, seeks similar male for fun and friendship. **Tel No: 0905 436 0408 Box No: 259124**

BI guy, mature, seeks similar male for discreet fun times. **Tel No: 0905 436 0408 Box No: 254797**

GAY female, early 50's, seeks female, 45-55 with GSOH for friendship, maybe more. **Tel No: 0905 436 0408 Box No: 315070**

ADULT interests

Looking for Fun in your area? Call **0905 436 0414 or text FLIRT209 to 88300.**

CALL CHARGES*: 09054 calls cost £1.30/min 090523/09069/09067 calls cost £1.00/min. 0871 cost 10p/min. 0779 cost 25p. 0800 calls are free from a BT landline. Other Networks & Mobiles will vary. Text 85252/88300 cost £1.50 per message, min 2 messages. 88833 texts cost £1.50 per msg. **picDATE:** 88300 picDate Mesgs are charged at £1.50 per mesg received. Network charges are free for MMS received content but network ops may charge for content (pics) sent. We reserve the right to contact individuals with promotional information. To stop: text STOP to 88300. To opt out of all marketing messages text STOP to 61115. Customer Helpline: (24/7) 0870 6093042. BCM SF WC1N3XX. To use this service your mobile must be compatible, if not contact your network provider. To unsubscribe to text alerts text STOP DATING to 83426. For full T&Cs go to website (see above). **BE SENSIBLE:** Meet in a public place and tell someone else where you are going. Dial 141 before returning a call to retain your confidentiality. **GUIDELINES:** We reserve the right to refuse or edit any ad for any reason. The advertiser assumes complete liability for the content of all replies to any advertisement or recorded message and for any claims made against this newspaper as a result thereof. The advertiser agrees to indemnify and hold this newspaper harmless from all costs, expenses, liabilities and damages resulting from or caused by the publication or recording placed by the advertiser or any reply to any such advertisement. **DATA PROTECTION:** Service provided by JMedia UK PO Box 56394, London SE1 OWT, 0871 434 4131. We will collect the details you provide and may send you details of other services and events operated by us. We may pass your details onto this newspaper for marketing or PhonePayPlus for regulatory purposes. **050608**

CYCLING

Club to take a ride down memory lane

THE Mildenhall club will be holding a mini-reunion later this month to mark its 55th anniversary.

The event will take place at West Row Village Hall on June 29 (noon to 5pm) and will give members past and present the chance to reminisce.

Reunion organiser and committee member Mark Burchett said: "It will be a far more informal affair than our big 50th year reunion five years ago.

"The main thing is to provide a relaxed atmosphere where everyone can meet and just have a good catch-up. It was clear from the last reunion that many people have a special affinity with and for Mildenhall Cycling Club and, as a committee, we feel it is important to do all we can for that to continue."

Before the reunion, there will also be a gentle club run starting and finishing at the village hall between 10am and noon. Tickets cost £5 for adults with admission free for under-16s. For more information go to www.mildenhallcc.org.uk or contact Mark Burchett, 97 Codling Road, Bury St Edmunds, IP32 7HE.

CRICKET

Peachey as Worlington hit heights

MATT Peachey and Barney Bowens both struck half-centuries as Worlington overcame Dunmow and climbed to the top of Division Four in the Marshall Hatchick Two Counties Championship.

Captain Daren Hayward lost the toss, but proceeded to take 4 for 58 to help restrict their opponents to 186 for 7.

Worlington made the worst possible start in reply when Paul Simmons went for a first-ball duck and the skipper was also sent back to the pavilion without a run to his name. But Peachey smashed 50 off 28 deliveries, Colin Thompson added 36 and Bowens made an unbeaten 50 as they reached 188 for 6 with an over to spare.

Hayward said: "It was a tight game on a dry surface and we went

■ BARNEY BOWENS . . . half-century for Worlington.

at it hard with the bat as we always had our sights on achieving the target. It was an excellent win."

Francois Bester produced a fine bowling display and bagged 5 for 10 to guide **Mildenhall** past Sudbury in the first round of the Suffolk Cup.

Skipper Craig Andrews also produced the goods with 4 for 40 as their opponents slumped from 60 without loss to 102 all out.

And Chris Baugh (36) and Richard Cross (25 not out) saw Mildenhall to 103 for 2 and an eight-wicket win.

David Atkinson's 35 was not enough for **Exning** as they lost to Easton by 25 runs and missed the chance to reach the second round.

SAD MILDENHALL CRUMBLE

MILDENHALL Ladies lost by 79 runs at Four Counties League, Division One, rivals Papworth.

The hosts decided to bat after winning the toss, and were restricted to 142 off 30 overs as Mildenhall showed their usual sharp fielding and bowling which conceded only 17 extras.

Papworth were tied down from the early stages when Kirsten Arnold took the first wicket within two minutes. She finished with 1 for 30 off six overs while Debbie Bowman took 1 for 6 off one.

The response was painful. Papworth played their weakest bowlers early, giving away 34 extras as Arnold and Mary Munley patiently ground out a 47-run partnership from a stream of wides and no balls.

However, Papworth then cranked up the pace with their faster bowlers and once the openers were gone, they sliced through with Mildenhall registering five successive ducks. Rosie Carter and Angie Joiner-Handy added a few runs but could only help their side reach a measly 69.

Easton's opening pair put on 139 for the first wicket and helped them post a daunting 234 for 4, with Danny Baigent being the pick of the bowlers with 1 for 29 from 10 overs. Atkinson's knock proved to be in vain as Exning were dismissed for 209.

Burwell have lost their place at the top of the Tucker Gardner Cambs and Hunts Premier League, Division One. Their game against Cambridge Granta II was called off and Nassington took advantage by beating champions March.

There was nothing to separate Fordham and Castor & Ailsworth as their Division Two clash finished in a tie, both teams being bowled out for 88.

Scoreboard

TUCKER GARDNER CAMBS & HUNTS PREMIER LEAGUE

Division One: Sawston 133 (2pts) Camden 134 for 4 (25pts), Nassington 164 (25) March 141 (8), Ramsey 288 for 2 (25) Histon 116 (0), Burwell v Cambridge Granta II and Wisbech v Godmanchester II - matches abandoned - 5pts each.

Division Two: Kimbolton 136 for 9 (25) Abington 121 (8), Yaxley 190 for 7 (12) Eaton Socon 190 for 7 (9) - match drawn scores level, NCI 240 (20) Weston Colville 137 for 7 (8) - revised targets NCI 7 wickets, Weston Colville 145 runs, Castor 88 (10) Fordham 88 (10) - match tied, Foxton 203 for 7 (25) Khalsa 99 (6), Bluntisham 157 for 7 (2) Warelsey 160 for 2 (20).

MARSHALL HATCHICK TWO COUNTIES CHAMPIONSHIP

Division One: All matches, including Copdock & OI v Mildenhall, cancelled.

Division Two: Haverhill 122 for 5 (20pts) Elmstead G 119 (3), all other matches, including Exning v Easton, cancelled.

Division Three: All matches, including Brockley v Tuddenham, Mildenhall II v Felixstowe and Woolpit v Lakenheath cancelled

Division Four: Dunmow 186 for 7 (7) Worlington 188 for 6 (18), all other matches cancelled.

Division Six: All matches, including Witham II v Mildenhall III, cancelled.

Division Nine: Felixstowe C beat Maldon IV by concession; all other matches, including Kelvedon & F III v Haverhill II cancelled.

CHEFFINS CCA SENIOR LEAGUE

Division Three: Cambridge Granta III 76 (6) Burwell II 178 (20), Chatteris v Madingley - pitch unfit, Linton Village 150 for 5 (20) Girton 148 (5), Little Downham v Sawston II - pitch unfit, Milton 174 (20) Great Chishill 145 (8).

STUMPS & STUDS CCA JUNIOR LEAGUE

Division 1A: Cambridge NCI II 157 for 9 (20pts) Needingworth 156 for 7 (7pts), Cherry Hinton 132 for 9 (5) Longstanton Grasshoppers 133 for 5 (20), Isleham 120 for 9 (5) Newmarket Town 159 for 4 (20), Littleport Town v Bottisham-Lode - pitch unfit, Willingham v Somersham Town - pitch unfit.

Division 1B: Bar Hill 127 for 9 (20) Longstowe 98 (6), Barley 168 for 7 (20) Cokenach 154 (6), Burrough Green v Great Shelford - pitch unfit, Thurlow v Ashwell - pitch unfit, USSC 59 (4) Whittlesford 129 for 7 (20).

Division 2A: Fordham II v Sutton - pitch unfit, Girton II 105 (3) Dullingham 106 for 2 (20), Pymoor 152 for 7 (20) Wilburton 53 (4), Witcham 85 for 2 (20) Soham 82 (3).

Division 3A: Burwell III v Littleport Town II - pitch unfit, City of Ely II 134 for 4 (20) March Town III 132 (5), Doddington II 128 (4) Fenstanton 131 for 2 (20), St Ives Town III (20) v Somersham Town II (0) - Somersham defaulted.

Division 4C: Bottisham-Lode II 49 (5) Godolphin 225 for 9 (20), Elmdon II 87 (7) Saffron Walden IV 100 (20), Great Chishill II 89 (2) Wilbrahams II 93 for 0 (20), Whittlesford II 71 (5) Royston II 242 for 8 (20).

Division 5B: Wimblington II (20) Burrough Green II (0) - Burrough Green defaulted. All other 5B matches cancelled.

LOWER JUNIOR CUP

Second round: Littleport II 60 Godolphin 272 for 7.

Revised quarter-final draw: Godolphin v Longstowe II. Tie to be played July 6.

SPEEDWAY

Fans uneasy as Tigers crumble

Mildenhall 39 Newcastle 53

PREMIER LEAGUE

A SPIRITED Fen Tigers fightback was not enough to give them their first Premier League victory

Unrest on the terraces grew as Mildenhall, with only one win all season and heading for their eighth home defeat, slipped 14 points behind after just seven races against a Newcastle side in the bottom four of the table.

But despite the heavy rain that threatened an early postponement, the Tigers pulled back 12 points inside four races, only for the Diamonds to pull away again.

Jason King, Tigers' skipper last year, was in fine form on his return, posting four impressive race wins in a fast-gating performance and executing the manoeuvre of the night in the final race, riding the West Row boards for two laps as he hunted down Robbie Kessler before spectacularly squeezing past him on the second turn.

The away side dominated the first half of the meeting, with Henning Loof and Mark Baseby's heat two 5-1 maximum

■ JAN GRAVERSEN . . . showed examples of his aggressive racing.

the solitary home highlight. Jan Graversen restored belief by winning his tactical ride in race eight, with Loof and Sean Stoddart coming to grief on the greasy surface.

Two heats later the Dane was simultaneously passed by King and George Stancl, only to return the favour on the duo in successive laps to seal a 5-1, with King falling under Graversen's pressure.

Heat 11 saw the Tigers bag another maximum – Kessler and Baseby storming under Josef Franc out of the second turn – to narrow the deficit to two points.

But Ipswich teenager Jerran Hart was pivotal in restoring the Diamonds' comfortable lead, impressively backing his team-mate in heats 12 and 14 to seal the win.

And while Graversen and Baseby showed further examples of their aggressive racing that will make them valuable assets, the performances of Kaj Laukkanen, Jari Makinen, Michal Rajkowski and Loof were less than inspiring for the Tigers supporters.

Tigers are at home to Redcar on Sunday and then go to Reading on Monday in the Premier League.

Mildenhall - Graversen 10+1 (5 rides), Kessler 9 (5), Baseby 8+2 (6), Laukkanen 4+1 (4), Rajkowski 4 (4), Loof 3 (3), Makinen 1 (3).

Newcastle - King 12 (5 rides), Franc 10+1 (5), Henry 9 (4), Stancl 8+2 (4), Hart 7+1 (5), Bugeja 4 (3), Stoddart 3+1 (3).

Trial Offer

£1.50 per week FOR THE NEXT 3 MONTHS*

Get a copy of the Cambridge News delivered to your door 6 nights a week for only £1.50 per week!

(* Plus a 12p per week delivery charge.) Offer applies to new customers only. Offer may not be available in all areas.

To find out more about home delivery, either call our team on Freephone

0800 389 5351

or complete this coupon and return to the address below:

CAMBRIDGE NEWS TRIAL OFFER

Name:

Address:

Postcode:

Daytime tel:

Date you would like your delivery to start (Mondays only):

Signature:

ref: 150

Direct Delivery • Cambridge Evening News
Winship Road • Milton • Cambridge • CB24 6PP

Newsdirect
The Home Delivery Service from the Cambridge News

FIGHTBACK IN VAIN AS TIGERS CRASH – Page 55

RACING: SPOTLIGHT ON THE DERBY MEETING AND A LOOK AHEAD TO ROYAL ASCOT

Look Here! I've broken my duck

Racing by **Peter Scargill**

SEB Sanders was understandably delighted after breaking his duck in the domestic Classics.

The joint-champion jockey sprang a major surprise in the Juddmonte Oaks on Friday, riding 33-1 shot Look Here to a stunning victory at Epsom.

It was his first Classic win on home soil and Sanders said: "It was a great feeling. It's nice winning big races, but to win a Classic in England is just amazing."

But, despite his obvious pleasure, Sanders seemed more intent on apologising for getting the filly beaten at Lingfield on her previous start.

He explained: "I just made a schoolboy error at Lingfield, but I found out a lot about the filly.

"Winning after making such a silly mistake is like getting a monkey off your back."

Sanders is no stranger to success at the top level, having previously won the Irish 2000 Guineas and the French Oaks for his boss, Sir Mark Prescott.

"It's hard to compare from other big wins," said Sanders, who is based near Bury St Edmunds. "I enjoyed it as much as I did the others."

And Sanders said Sir Mark was just as thrilled that he had succeeded in landing his English Classic.

Sanders said: "He was absolutely over the moon" but added: "He was a bit grumpy about me getting late to Doncaster that evening!" Last season Sanders realised his ambition of becoming champion jockey for the first time – albeit sharing it with Jamie Spencer – and he's determined to show it was not a one-off. He said: "I had a great time after the season finished last year and now it's back to normal.

"Lots of people had me down as a journeyman jockey, but now I'm riding Classic winners ideas are changing."

Many of the winners in Sanders' haul of 190 last term came from riding at less glamorous tracks and big-race winners have not changed his mentality. "The enjoyment I get from the job is getting the winners," he said.

"I'm extremely competitive so I'd rather go to Catterick and get a winner than go for a day out at Ascot."

So far this year Sanders' two Classic mounts have been seen by many as outsiders, but he managed third aboard Stubbs Art in the 2000 Guineas at Newmarket before Friday's surprise at Epsom.

He said: "You can only play the hand that you're dealt and this year I've had some nice races."

As for the remainder of the season, Sanders is focussed on once again competing at the top of his profession and maybe even breaking the 200-winner mark. "It's always nice to have as many winners as possible," he said. "I want to be competitive in more big races. I'm on about the same number of winners as I was last year, so shouldn't be far short."

■ Look Here's trainer Ralph Beckett has revealed he favours a crack at the Ladbrokes St Leger instead of a tilt at the Irish Oaks.

■ LOOK AT ME . . . Seb Sanders celebrates after winning his first English Classic, the Oaks, on Look Here.

> "It's nice winning big races, but to win a Classic in England is just amazing

Conduit the pipe opener

DERBY day opened with a bang for Sir Michael Stoute.

The Newmarket trainer looked as impressed as the rest of the crowds as Ryan Moore sent Conduit from last to first in the first race at Epsom, the totesportcasino.com Stakes.

Conduit lay at the back of the field round Tattenham Corner before carving his way through to hit the front inside the final furlong.

Under a perfectly-judged ride, Conduit was six lengths clear and Moore said: "It probably wasn't the strongest race for the grade, but he's done it very well."

William Jarvis then made it back-to-back wins for Newmarket trainers when Smokey Storm triumphed in the Woodcote Stakes.

The juvenile hit the front a furlong out, and after staying on as the chasers closed down, he had more left in the tank for jockey Alan Munro to extend the 4-1 favourite's advantage for a two-and-a-quarter length victory.

Jarvis said: "I'm really thrilled – it was a very impressive performance. I know the owners are keen to go to Ascot. I won't be quite so keen and will have to do some explaining to them. Historically, horses have a bad record of going on to Royal Ascot after winning the Woodcote."

The Derby, though, did not come HQ's way. Stoute finished second and fourth with Tartan Bearer (above) a valiant second to the highly-impressive New Approach and Dr Fremantle recouping the cost of his £75,000 supplementary fee. Tajaaweed, the third of his Derby trio, faded into eighth and will be dropped in distance.

The Mark Farnham Schools of

Tae Kwon-Do

First Session Free!

Suitable for Men, Women & Children

Newmarket

St. Felix Middle School,
Fordham Road.
Thursdays 7.00 to 8.30pm

Also at

Burwell, Mildenhall and throughout East Anglia

Tel: 01553 841880

www.markfarnhamtaekwondo.co.uk

GUESS WHO COULD BE HEADING FOR ROYAL MEETING?

Winker's on-off career on again with Ascot bid

FORGOTTEN horse of the season, Winker Watson, is still on course to make his eventual return to the track in next week's St James's Palace Stakes at Royal Ascot.

Minor problems have cost his owners The Comic Strip Heroes and trainer Peter Chapple-Hyam the chance of top-level success on several occasions, with stiffness ruling the son of Piccolo out of the Middle Park Stakes while he was not moving well ahead of the Guineas.

It is now nearly 11 months since Winker Watson last ran, when he took his unbeaten record to three in the July Stakes at Newmarket, catching River Proud close in from a long way off the pace.

The Comic Strip Heroes are made up of Winker Watson's breeder Joy Trotter and three founding members of the Betfair betting exchange - brothers Edward and Jeremy Wray, and Andrew Black.

Black said: "Pete knows best but obviously we keep in pretty regular contact. We are more likely than not to go to Ascot. The St James's Palace is the race that we're targeting and a clash with Henrythenavigator, probably."

Published and printed by the proprietors, Cambridge Newspapers, Ltd, Winship Road, Milton, Cambridge CB24 6PP. Telephone 01223 434434; Fax (Editorial) 434415; Fax (Advertising) 434222. Registered as a Newspaper with the Post Office.